



Natural Resources Conservation Service
U.S. DEPARTMENT OF AGRICULTURE



Snowpack & Water Supply Update

Upper Snake River Advisory Meeting— April 8, 2026

FARM PRODUCTION AND CONSERVATION
FSA | NRCS | RMA | Business Center

Statewide snowpack peaked on March 17

SNOW WATER EQUIVALENT IN STATE OF IDAHO

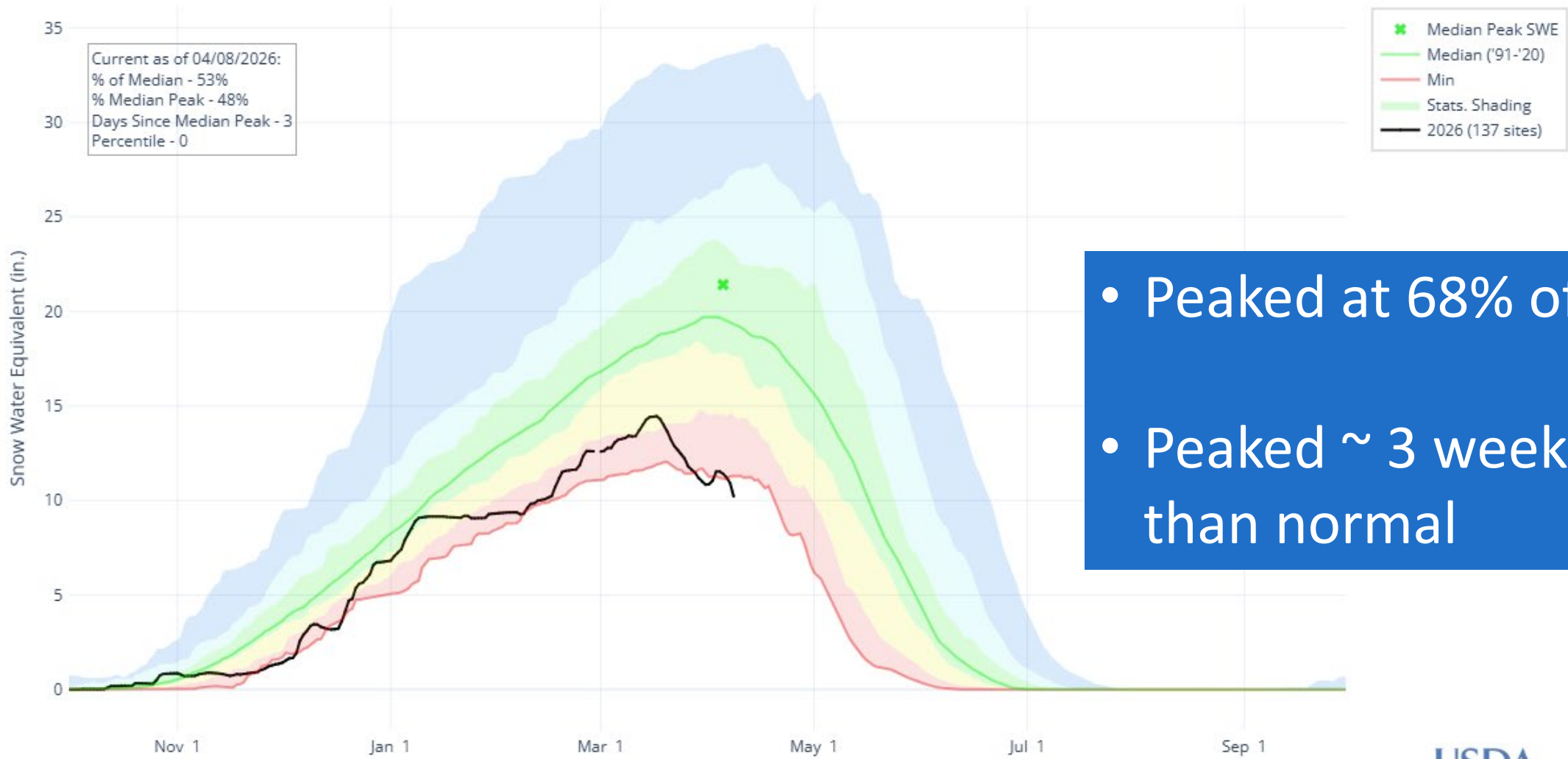

- Peaked at 68% of normal
- Peaked ~ 3 weeks earlier than normal

Snowpack conditions above Milner

SNOW WATER EQUIVALENT IN SNAKE AB MILNER

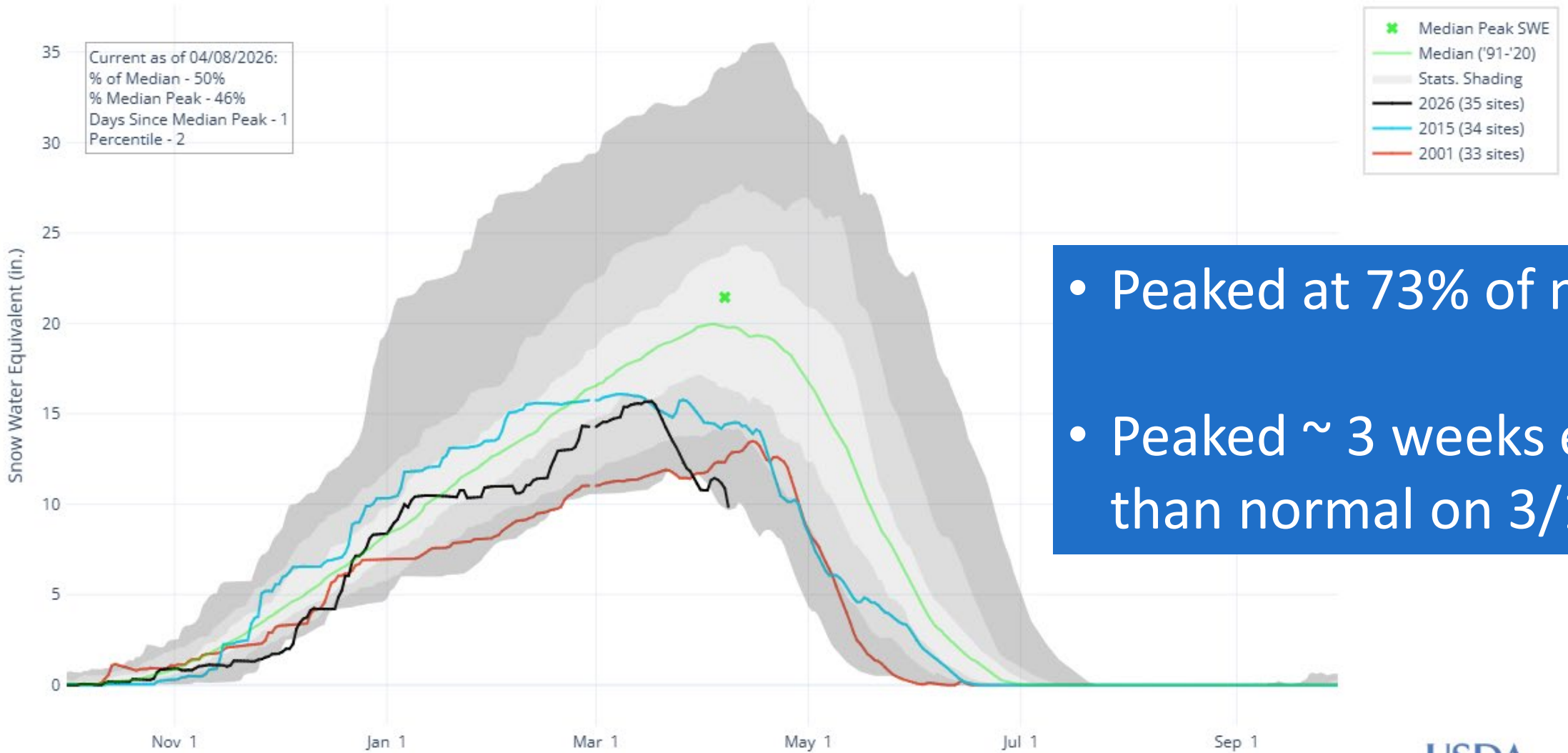

- Peaked at 73% of normal
- Peaked ~ 3 weeks earlier than normal on 3/17

Peak snowpack date & amount

Snow Water Equivalent, Date of Water Year Peak	How early did peak snowpack happen? POR Median Departure	2026
--	---	------

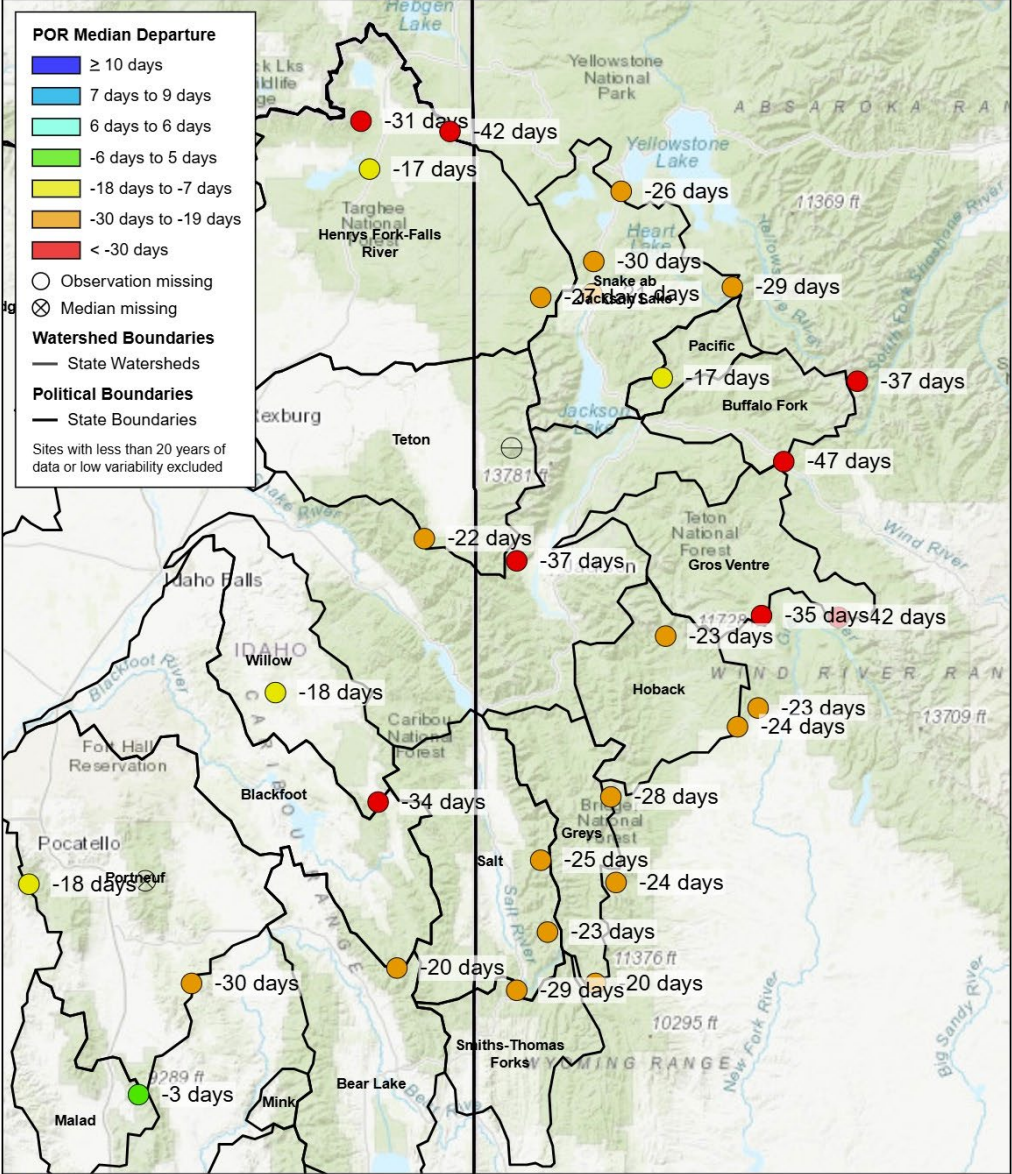

Snow Water Equivalent, Water Year Peak	Peak snowpack compared to median peak Percent of POR Median	2026
--	--	------

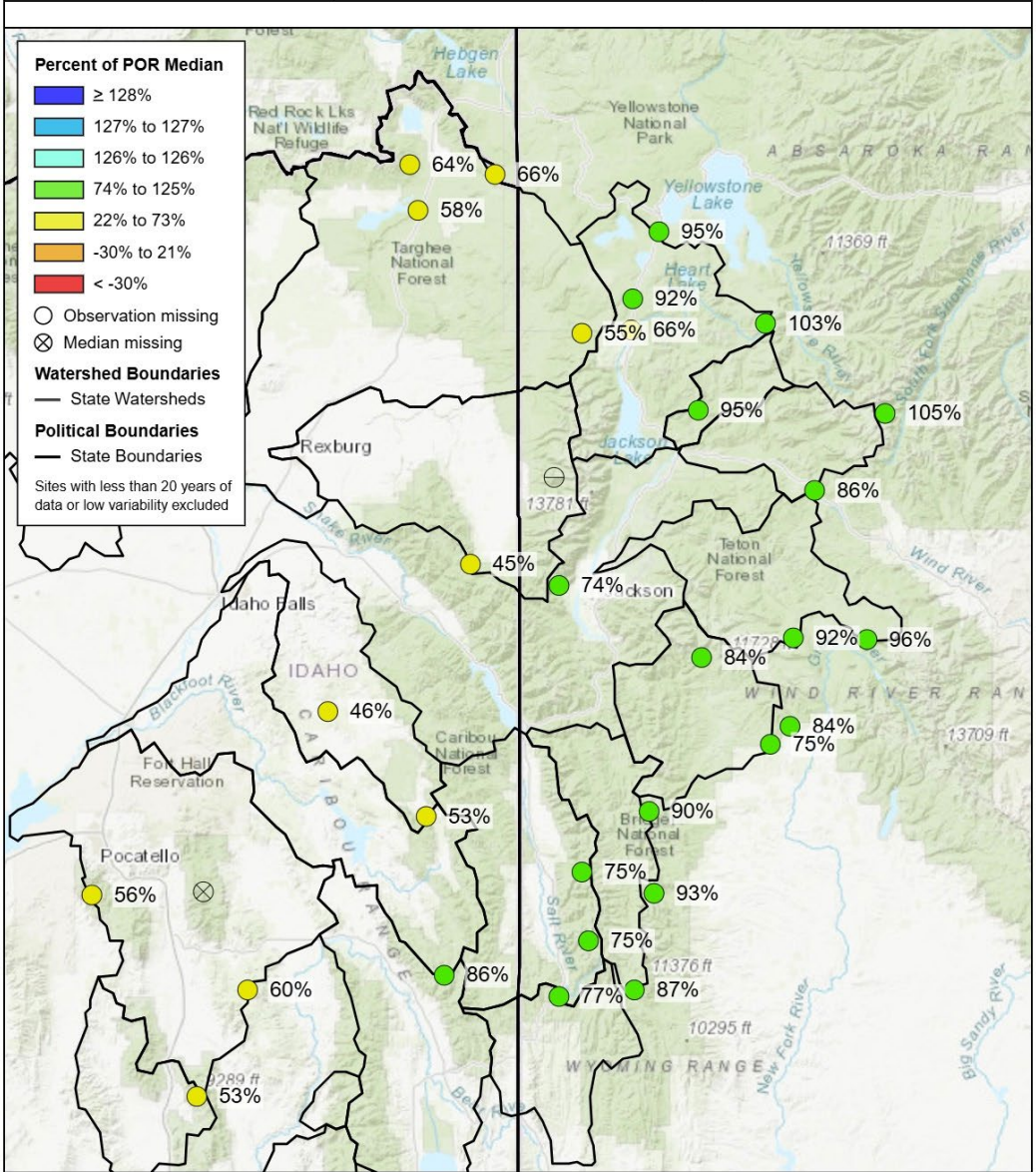

Snow Water Equivalent April 1 SWE (SNOTEL only)
Percent of POR Median April 1, 2026

SNOTEL ONLY

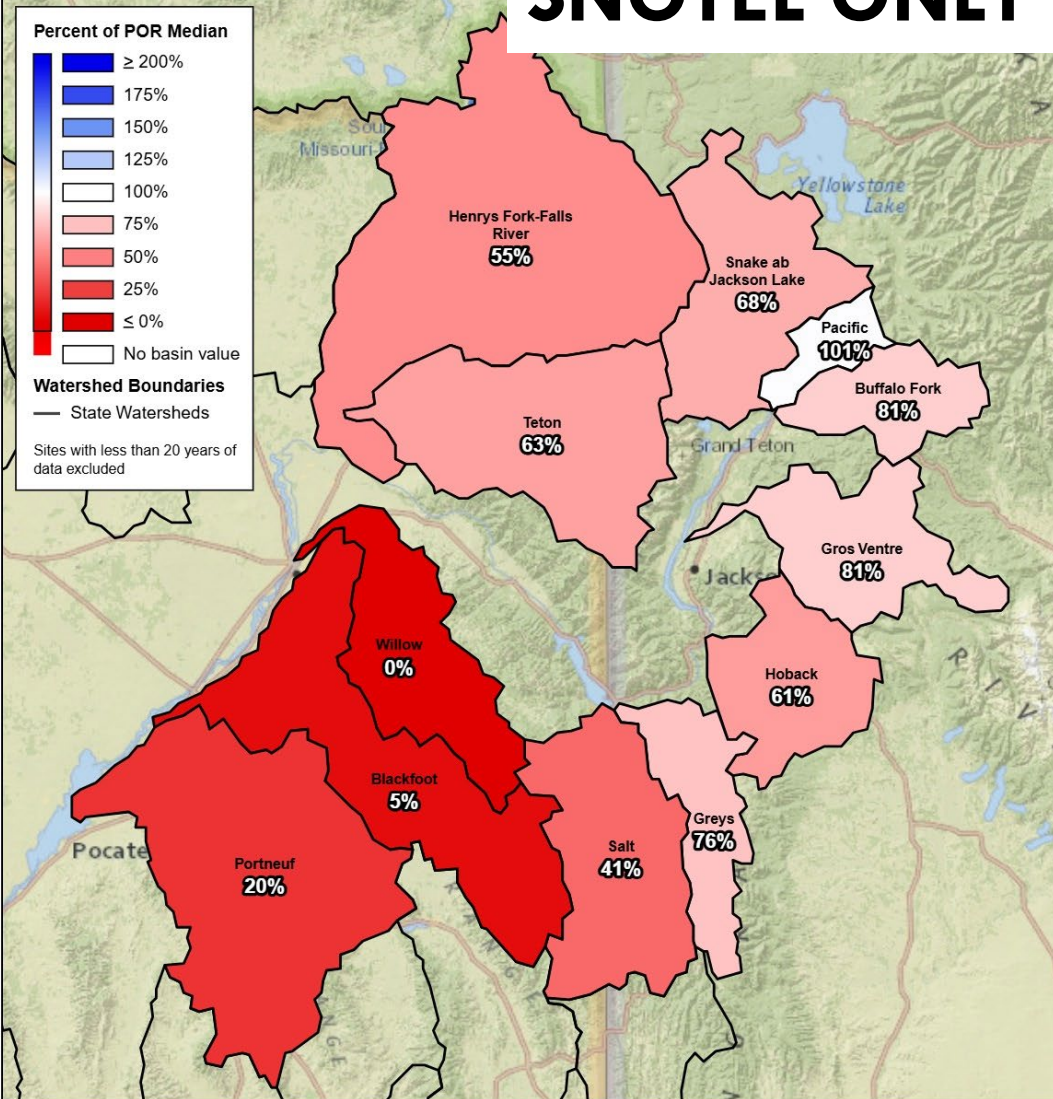

Snow Water Equivalent April 1 SWE (SNOTEL + Snow Courses)
Percent of POR Median April 1, 2026

SNOTEL + SC

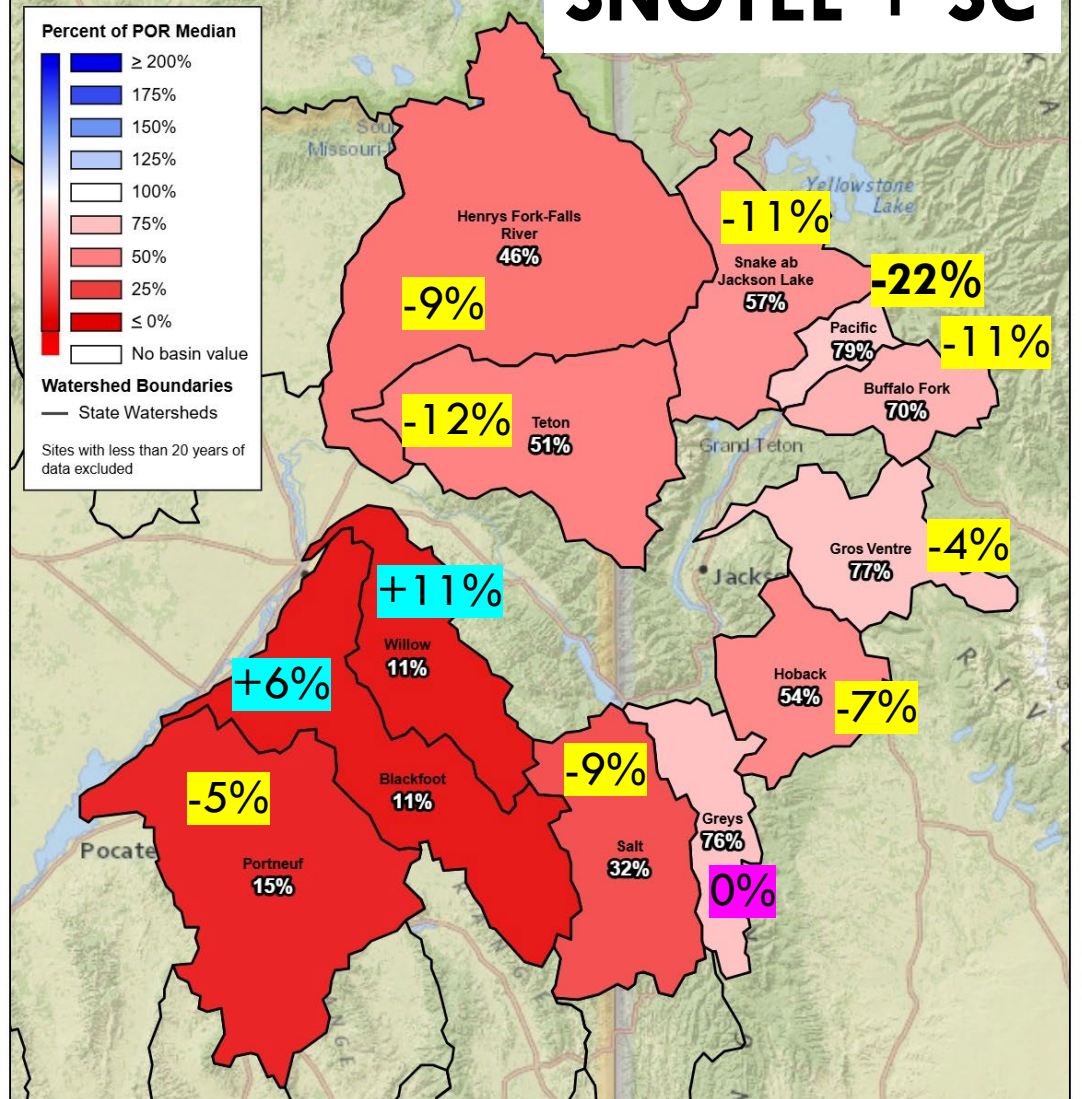

Snowpack by elevation above Milner

SNOWPACK BY ELEVATION IN SNAKE AB MILNER APRIL 1, 2026

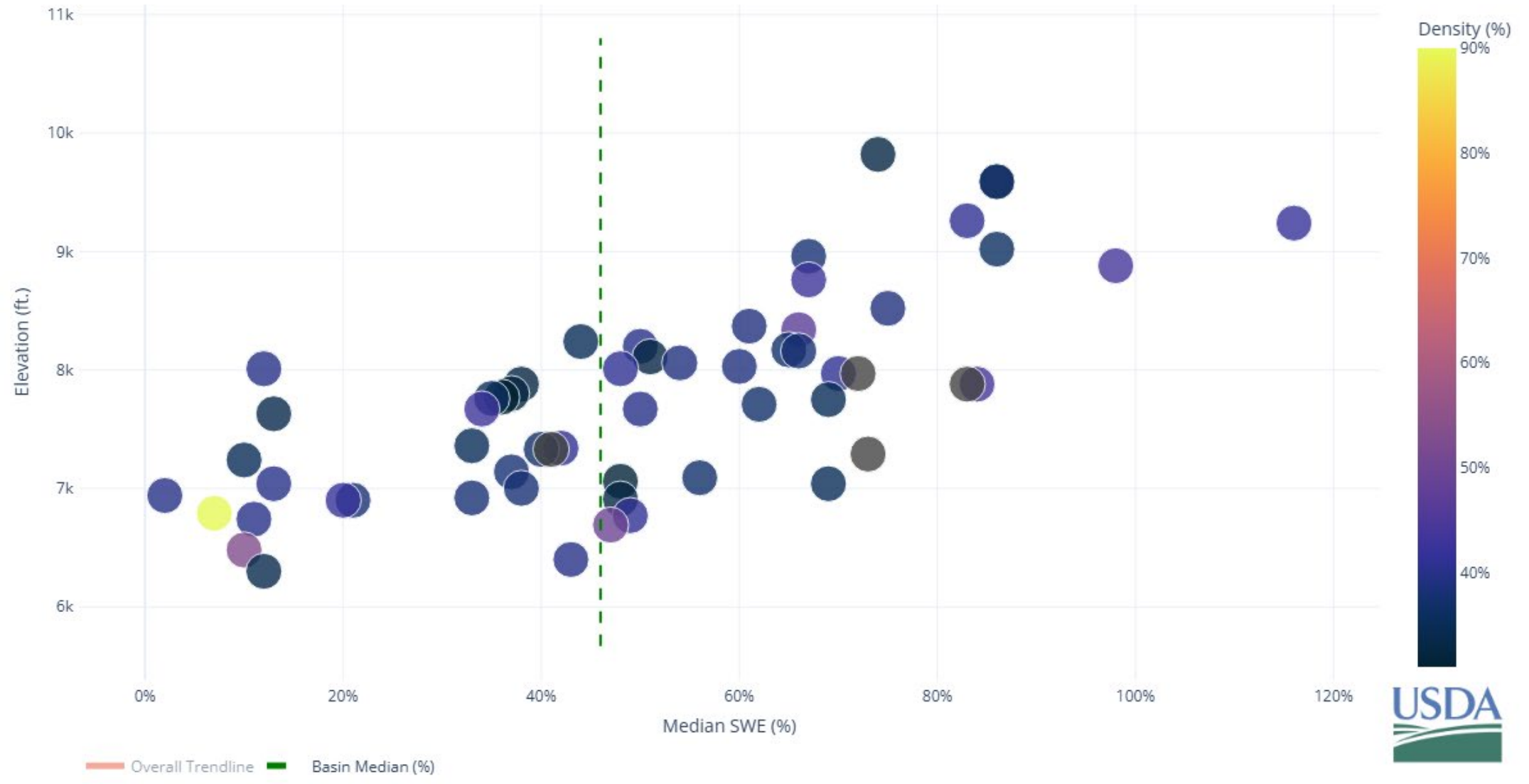

Total Snow Cover Area

Western United States as of 2026-04-06

Climatology calculated over 2001 to 2025



National Snow and Ice Data Center
a part of CIRES at the University of Colorado Boulder

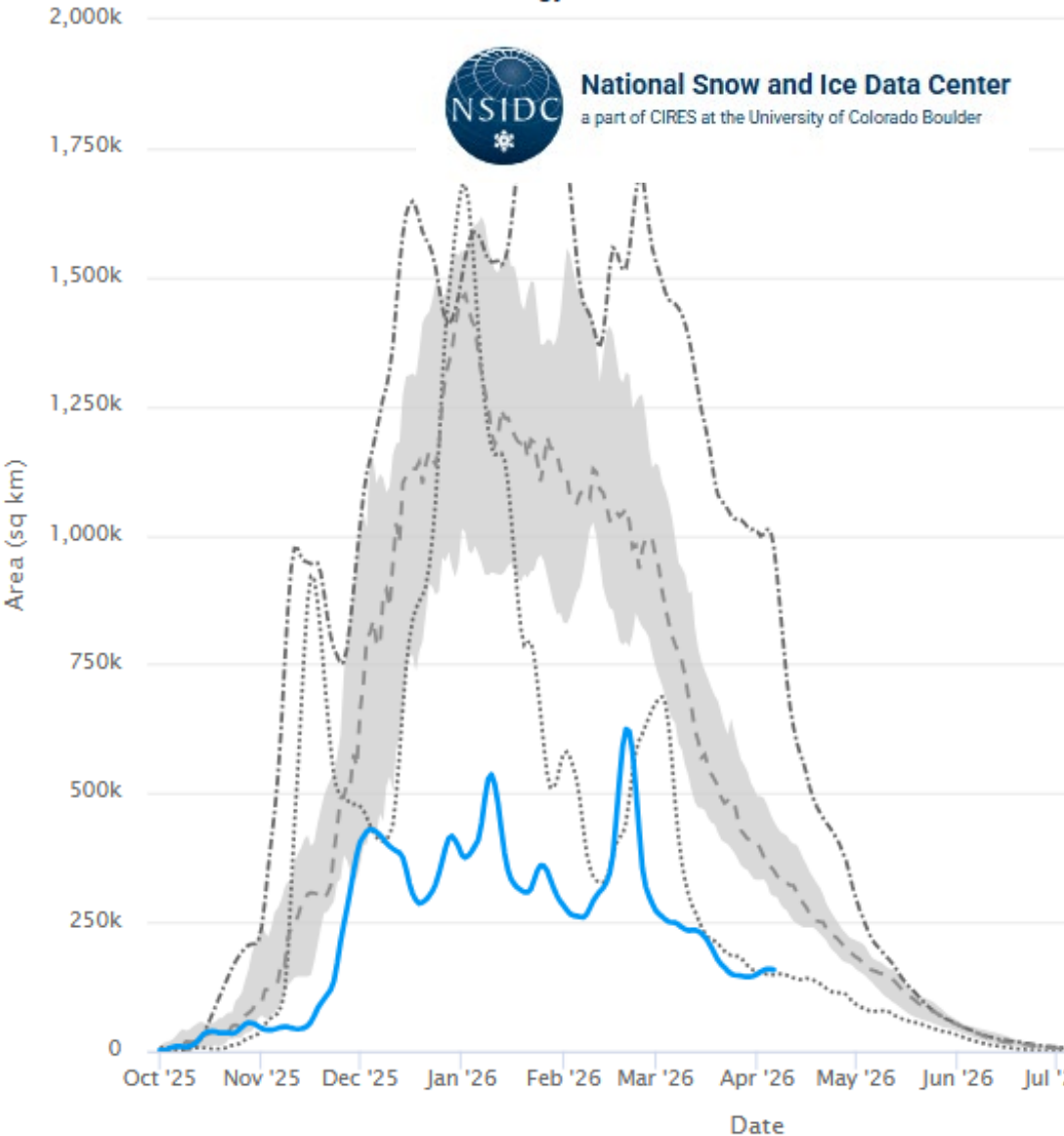

Year to date Median Maximum (2023) Minimum (2015)

Snow Cover Percent

Western United States as of 2026-04-06

Climatology calculated over 2001 to 2025

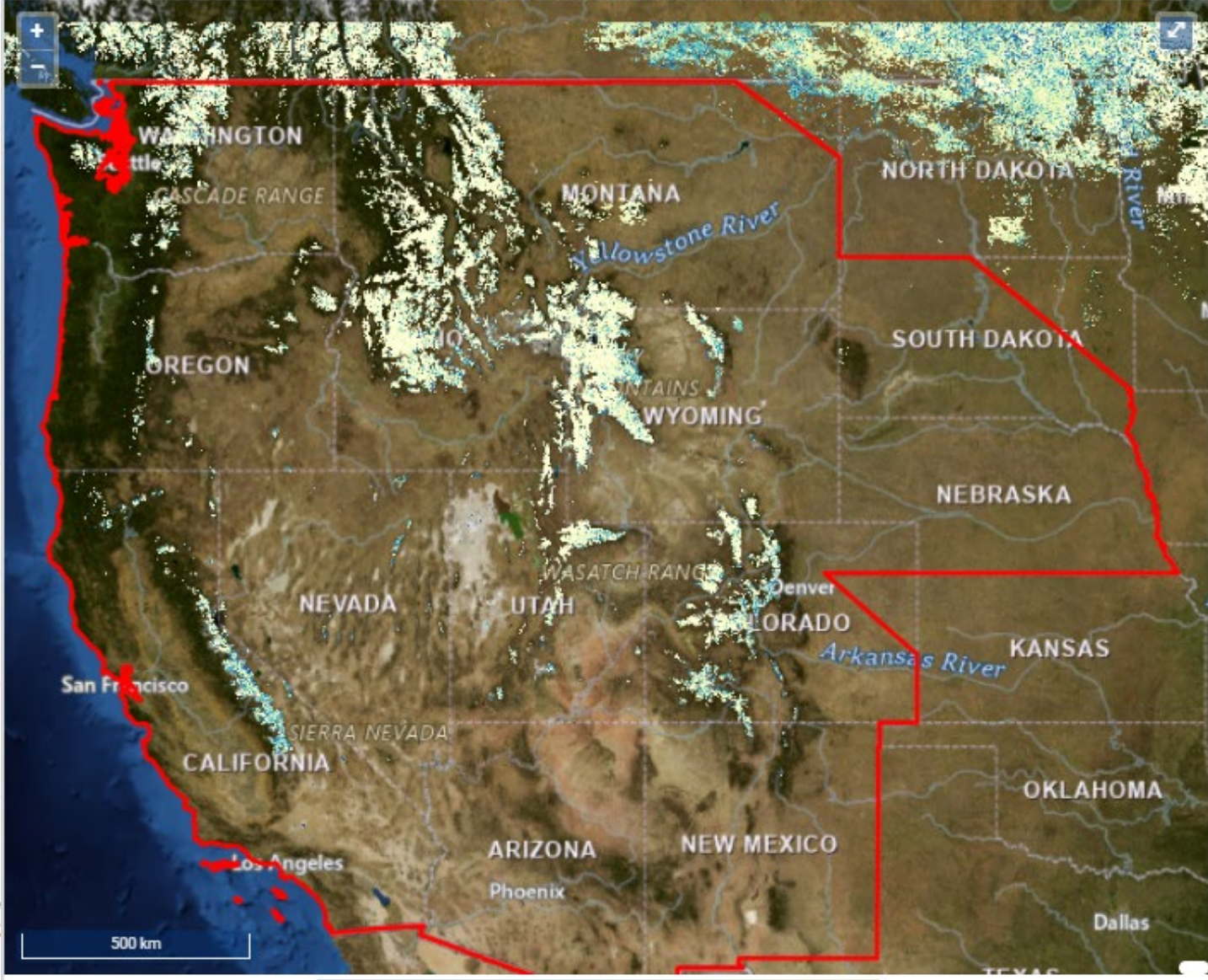

Rittger, K., Palomaki, R.T., Stephenson, L. (2026). Snow Today. Boulder, Colorado USA. National Snow and Ice Data Center. Data source: MODIS/Terra/SPIRES

<https://nsidc.org/snow-today/snow-viewer>

March Maximum Temperature Records Tied or Set March 17-21, 2026 *

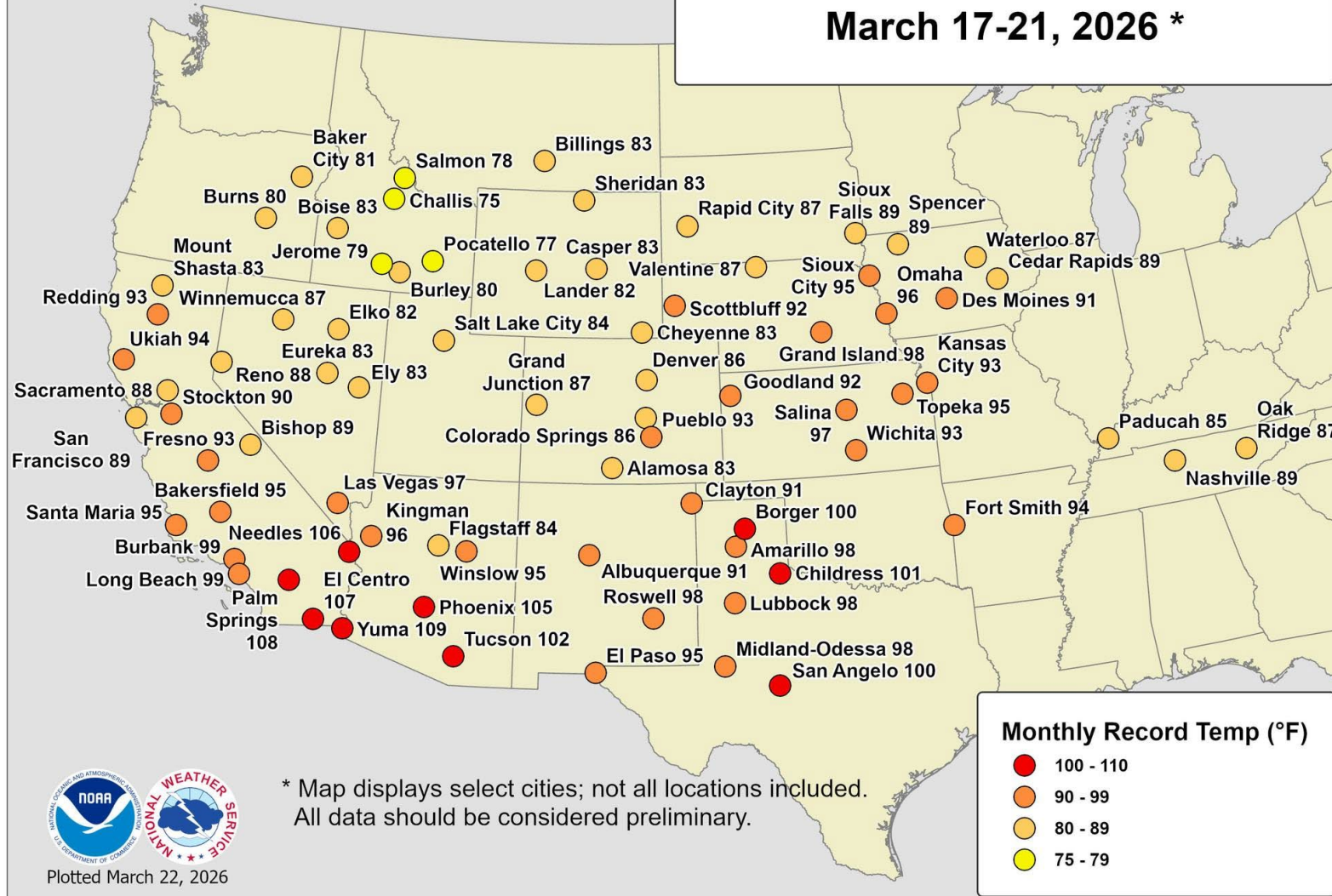

- Idaho temperature ranking

<u>Nov 2025–Mar 2026</u> 5-Month	35.3°F (1.8°C)	27.3°F (-2.6°C)	8.0°F (4.4°C)	131st Coldest
				1st Warmest

- Teton County, WY temperature ranking

<u>Nov 2023–Mar 2024</u> 5-Month	22.5°F (-5.3°C)	18.7°F (-7.4°C)	3.8°F (2.1°C)	125th Coldest	Coldest since: <u>2023</u>
				7th Warmest	Warmest since: <u>2015</u>

Even the high elevation snowpack is melting

GUNSIGHT PASS, WY (944) SNOW WATER EQUIVALENT

Elevation = 9,820-ft,

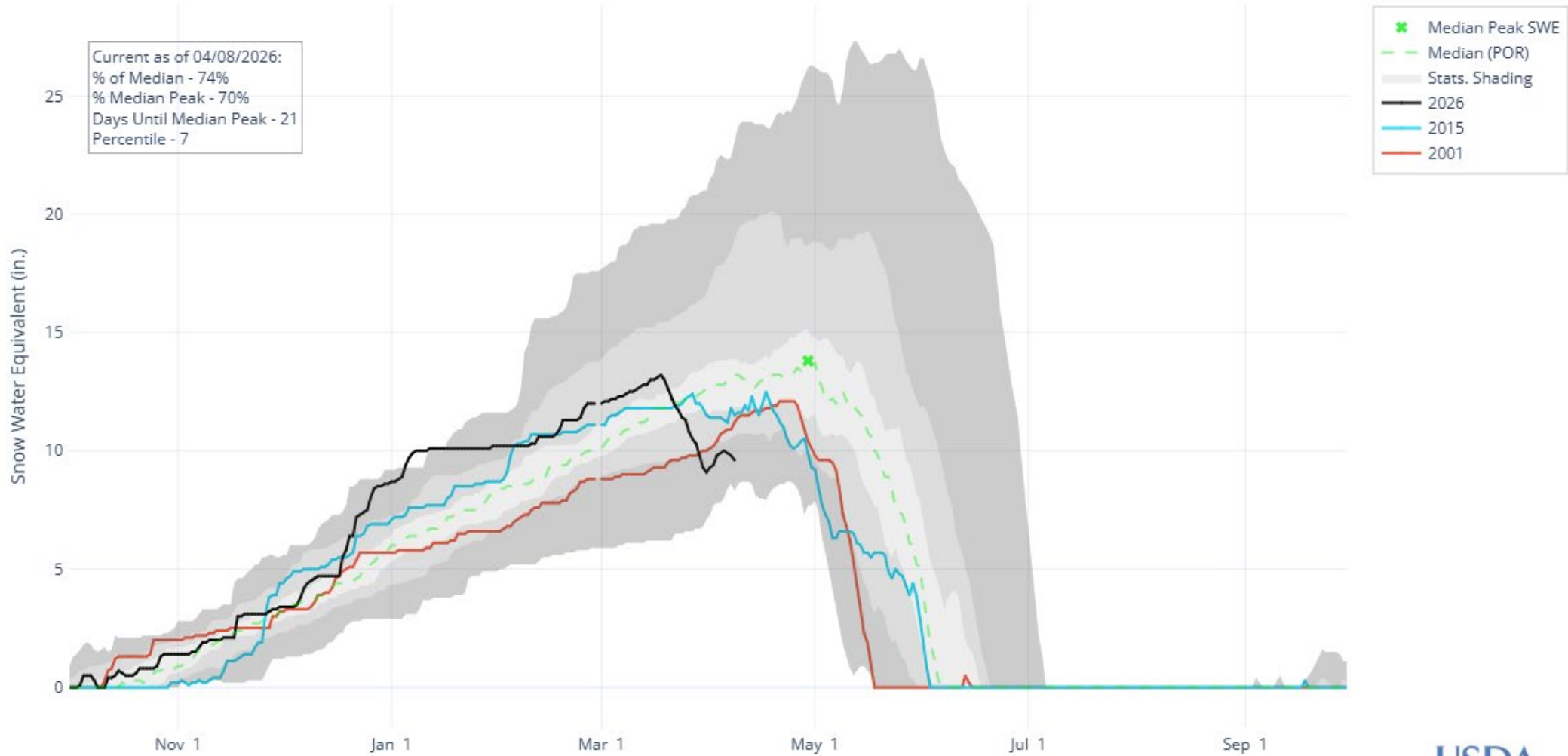

The snow is melting rapidly

Snow Water Equivalent Delta Amount of melt since peak SWE Records (POR) April 8, 2026 - March 17, 2026, first of day

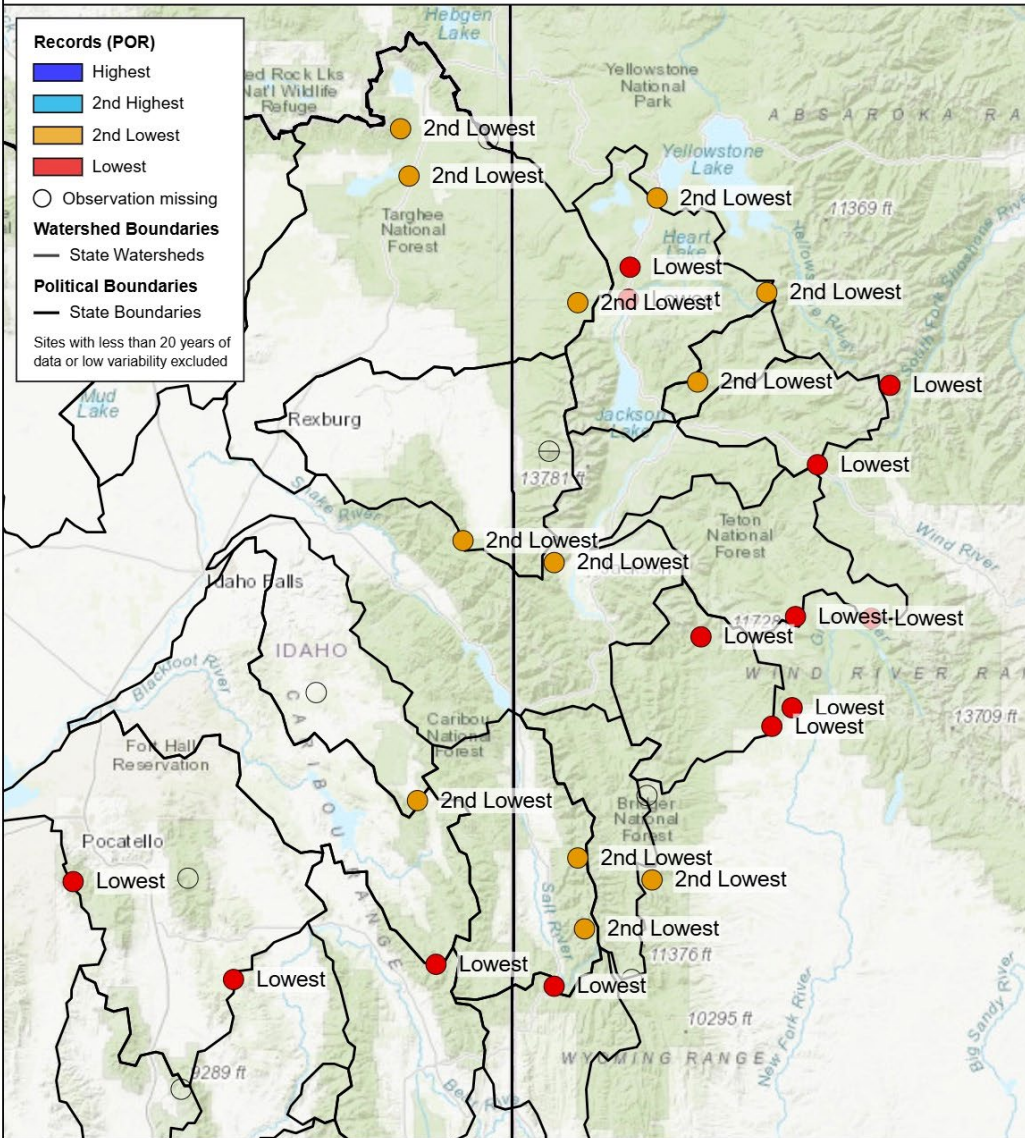

Snow Water Equivalent Percent of peak snowpack remaining Percent of Water Year Peak April 7, 2026, first of day

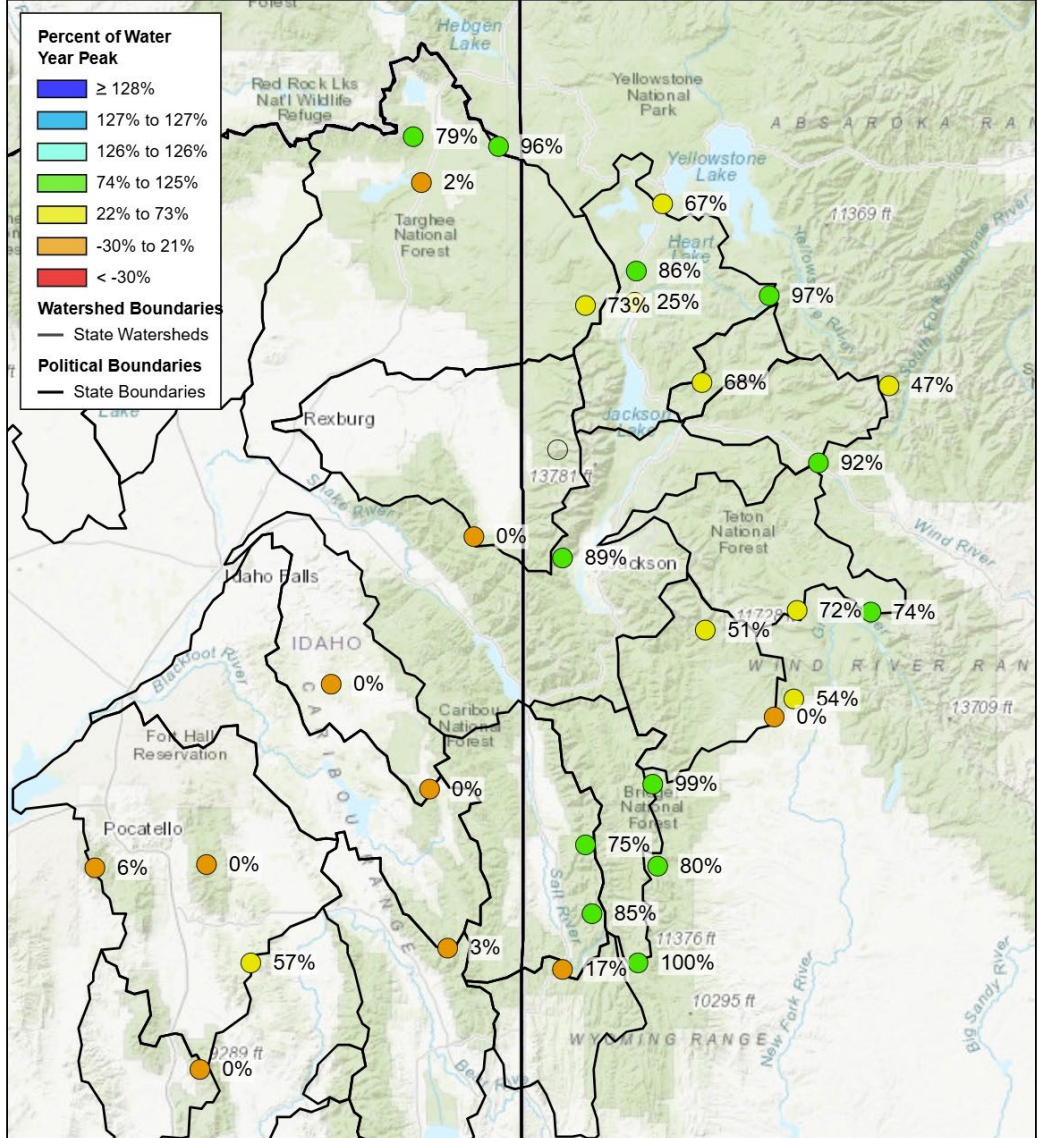

Snow Water Equivalent	Peak Basin SWE (SNOTEL only) Percent of POR Median	March 17, 2026, first of day
-----------------------	---	------------------------------

Peak SWE

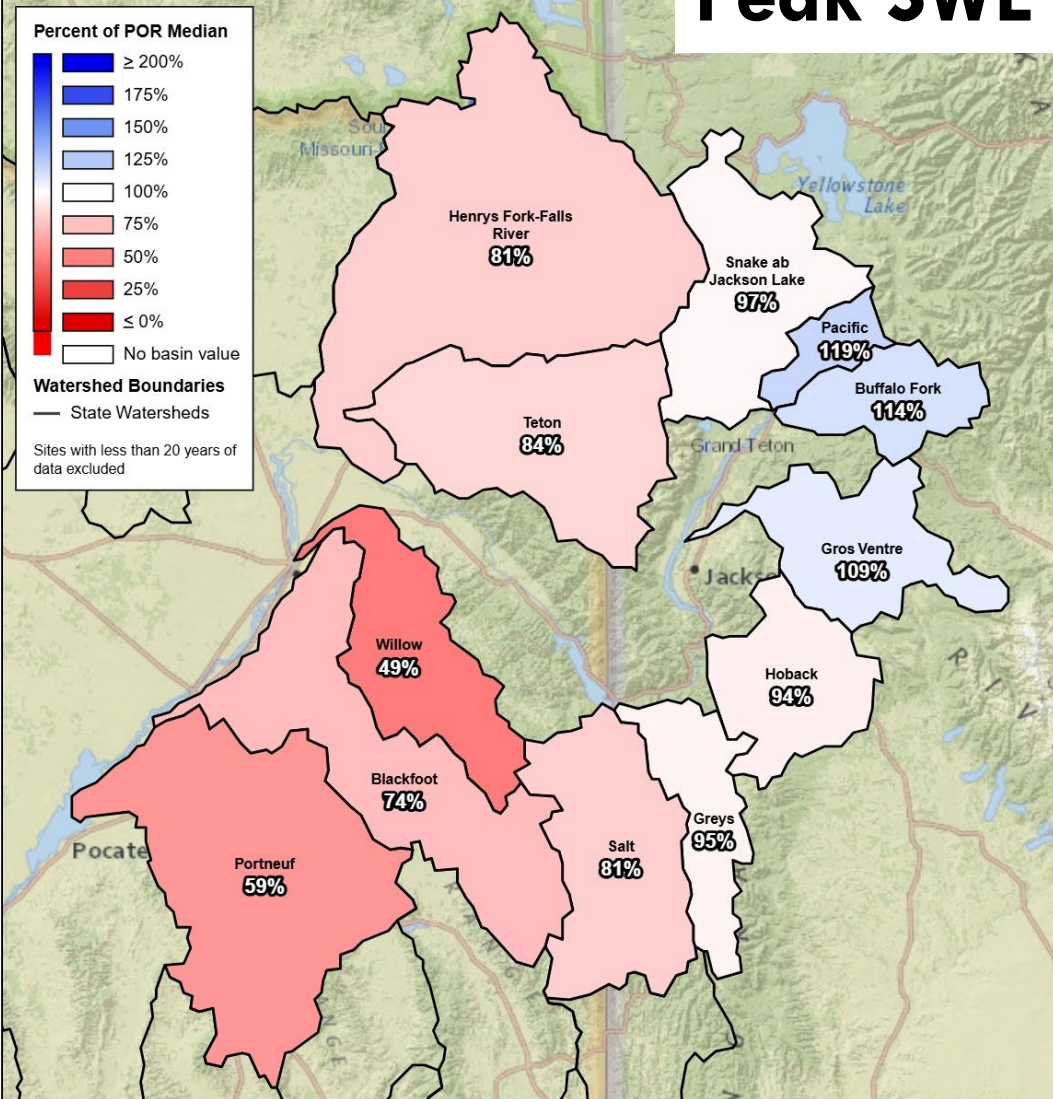

Snow Water Equivalent	April 1 SWE (SNOTEL + Snow Courses) Percent of POR Median	April 1, 2026
-----------------------	--	---------------

SWE remaining

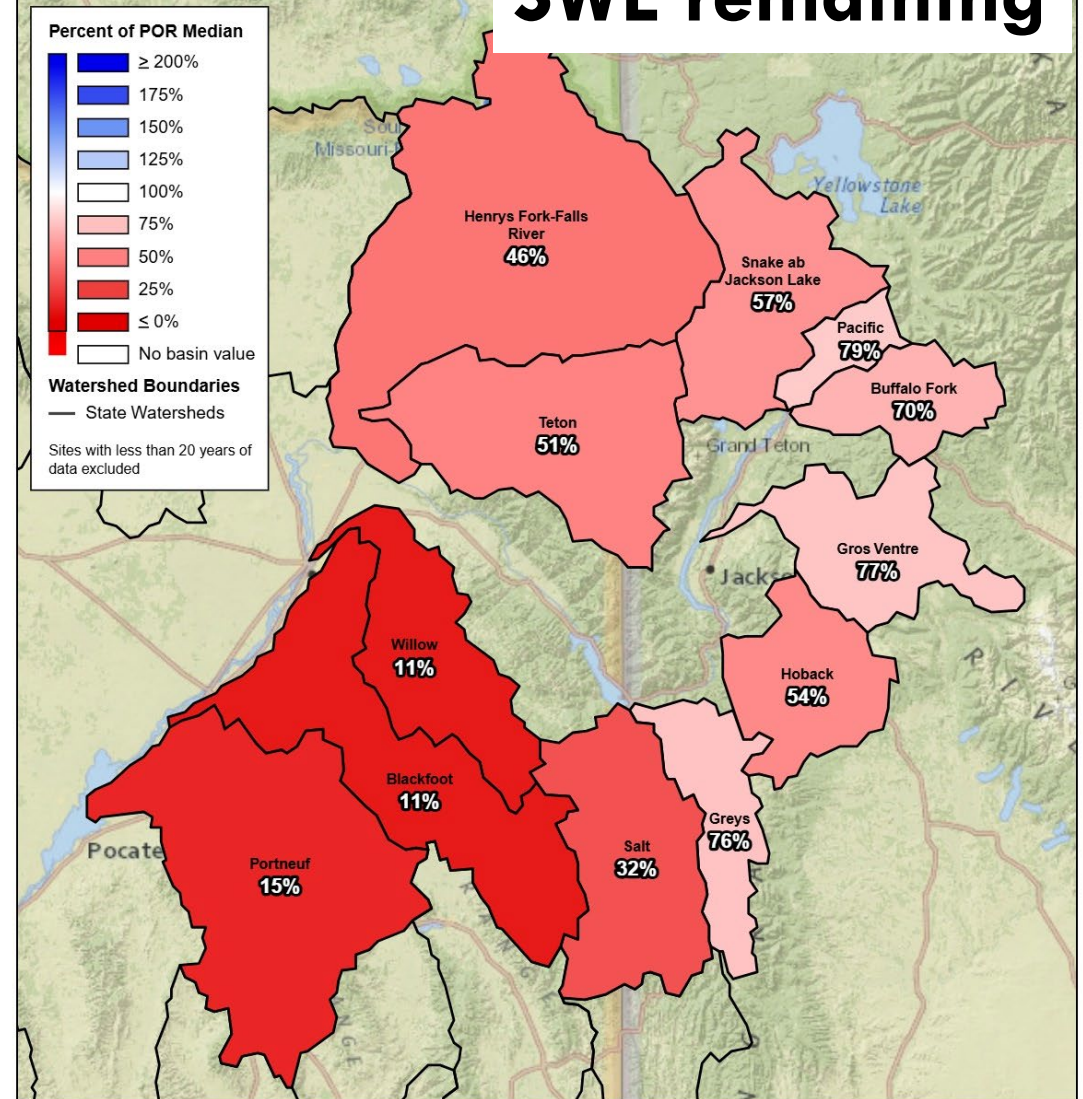

Summary of snowpack conditions



Snake River at Heise streamflow forecast

Forecast Evolution

Snake River Heise
WY2026 APR-SEP

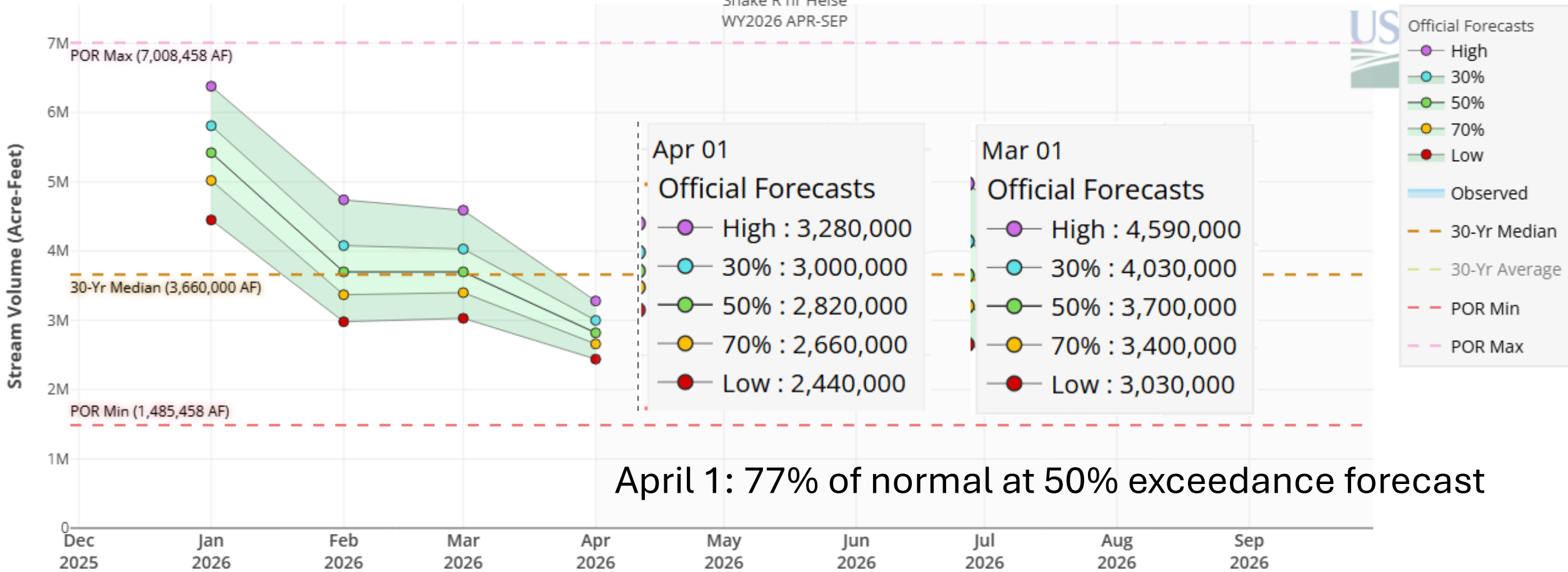

April 1: 77% of normal at 50% exceedance forecast

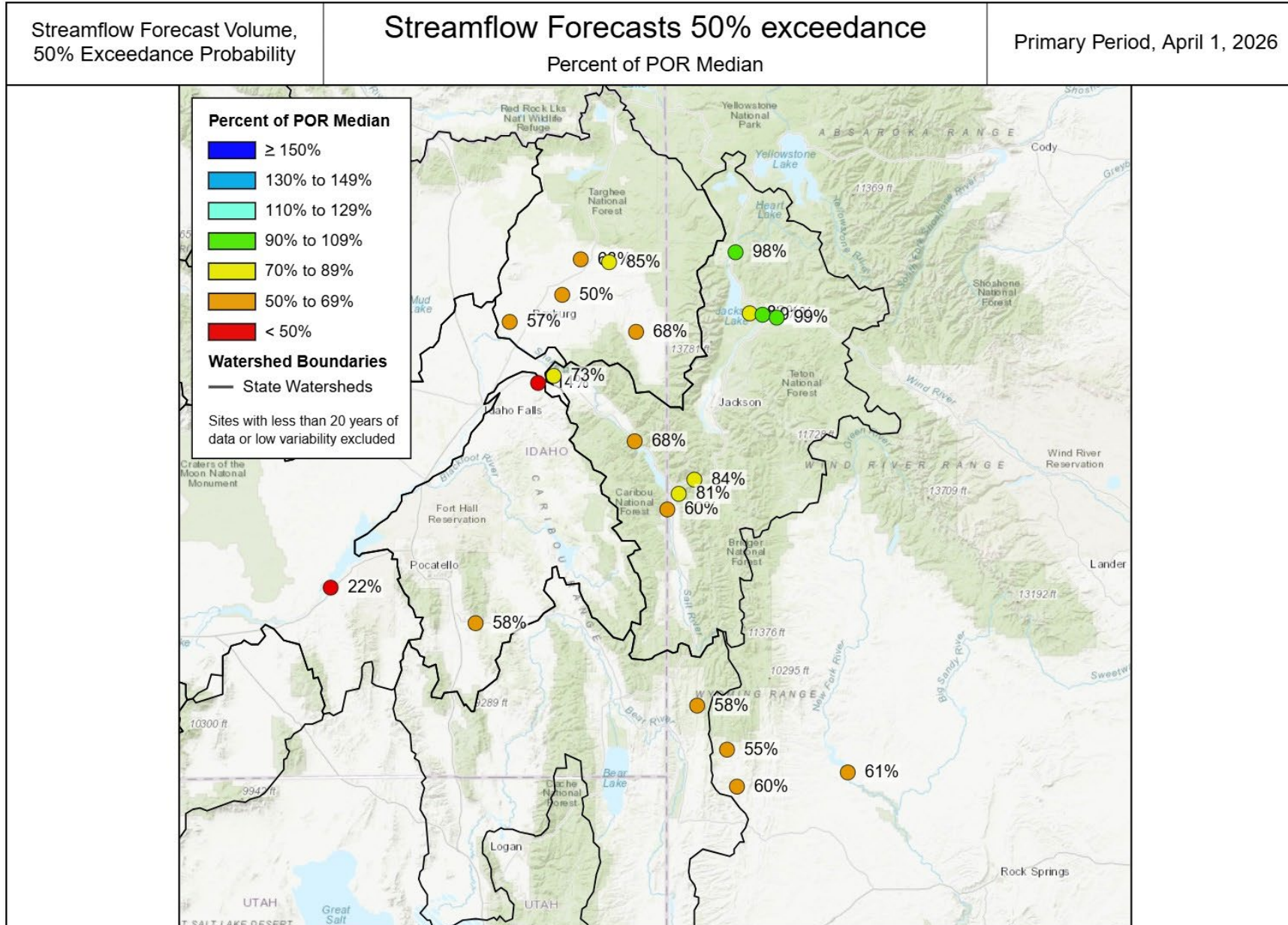

WILLOW-BLACKFOOT-PORTNEUF Water Supply Forecasts April 1, 2026

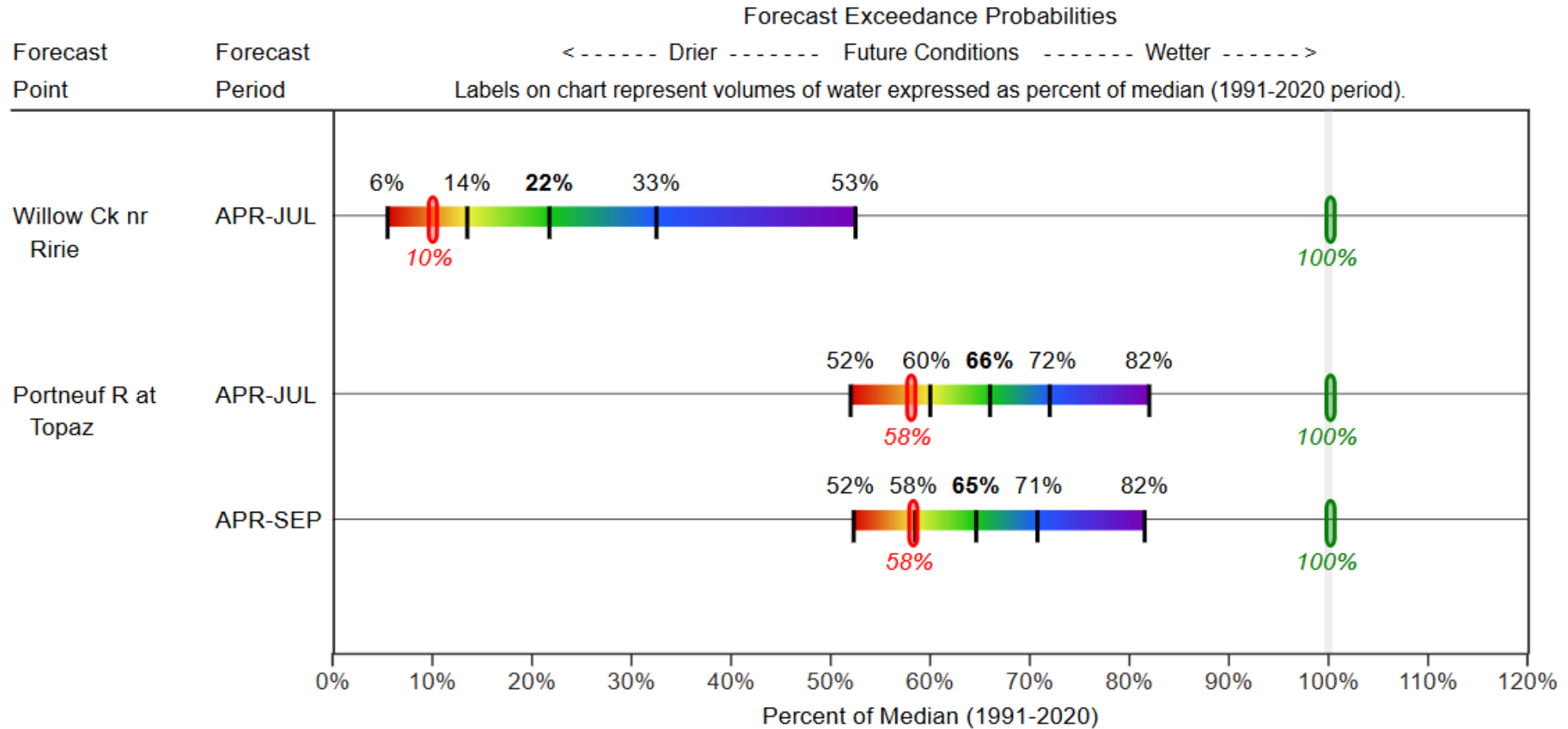

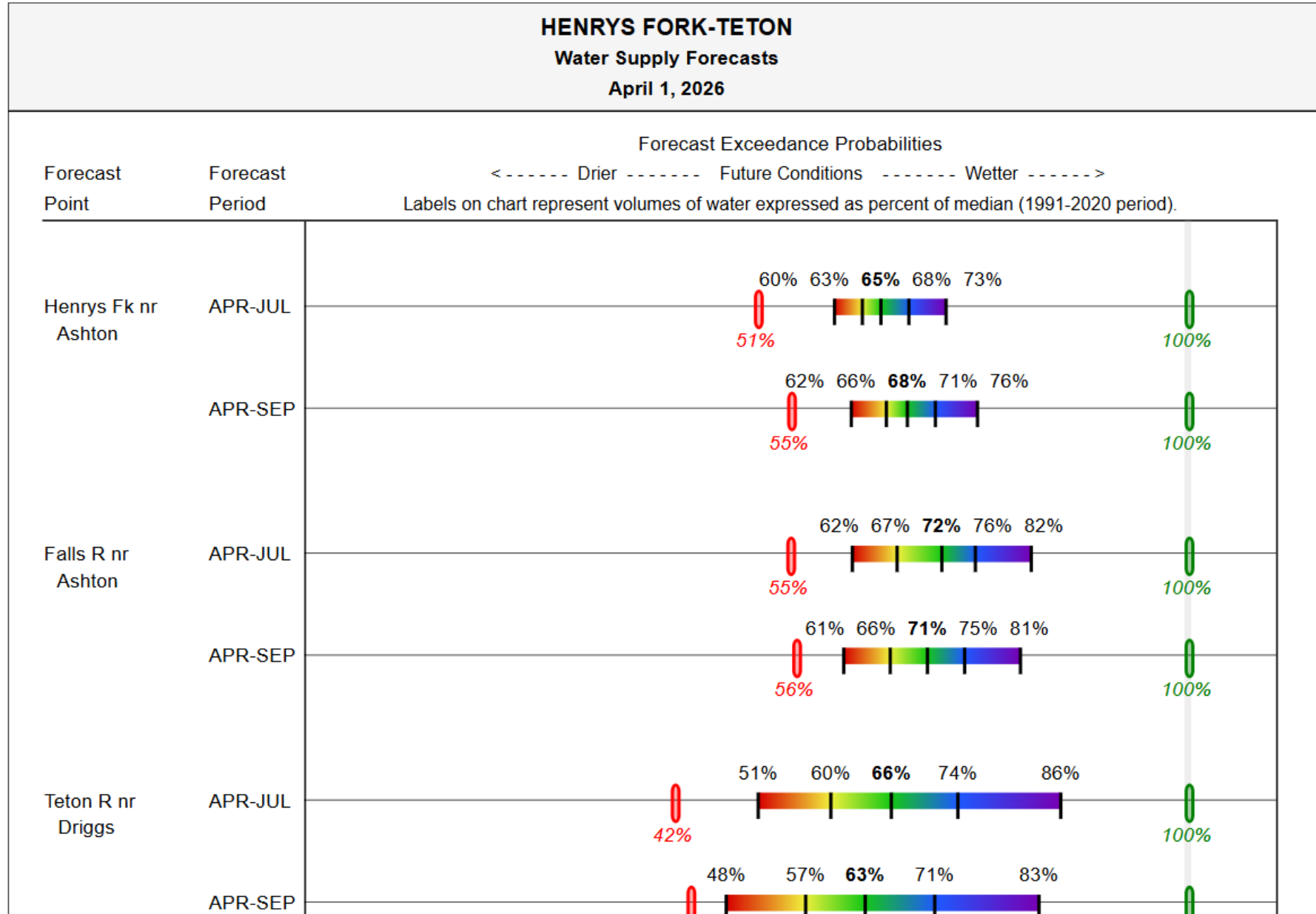

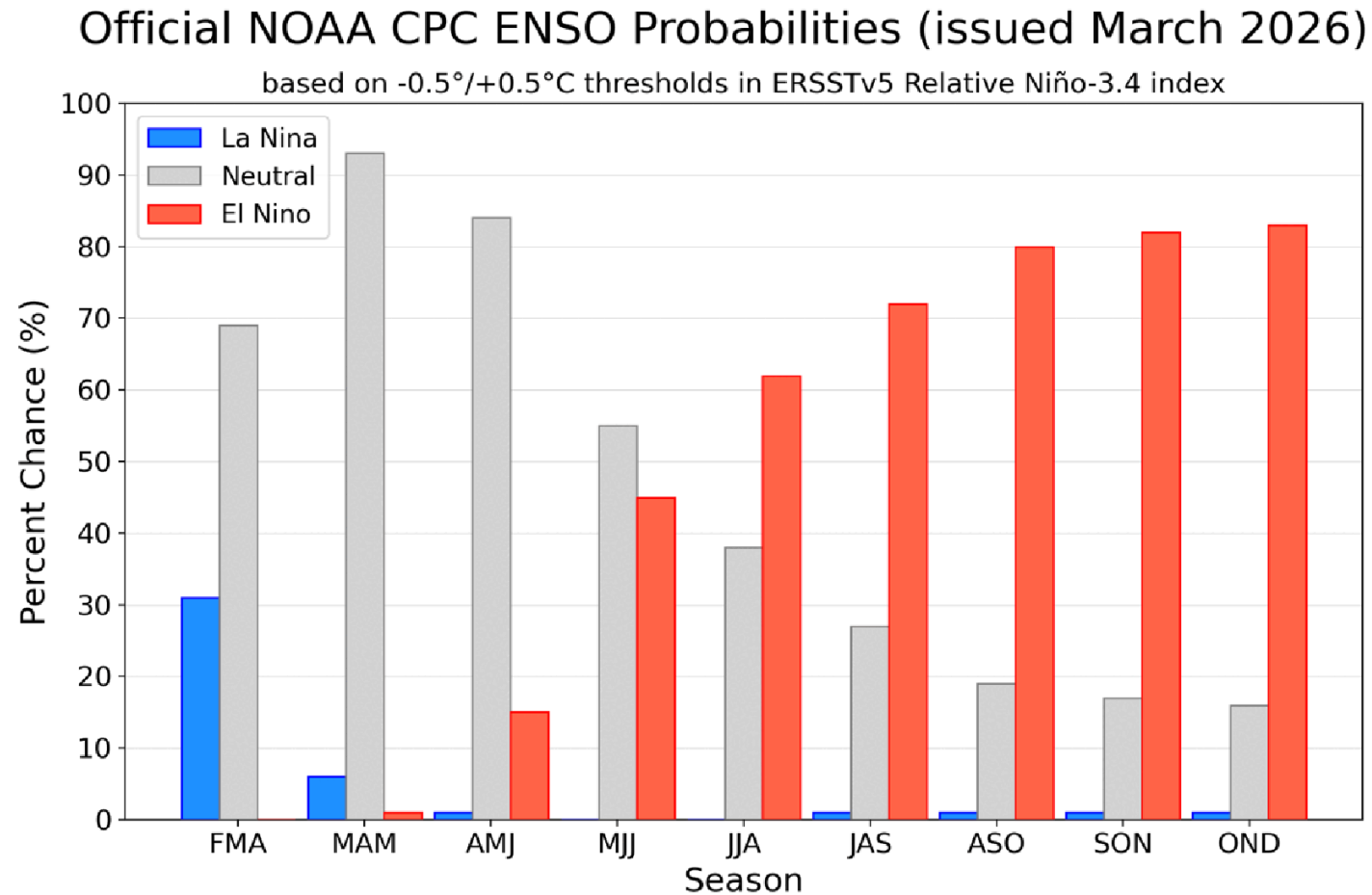
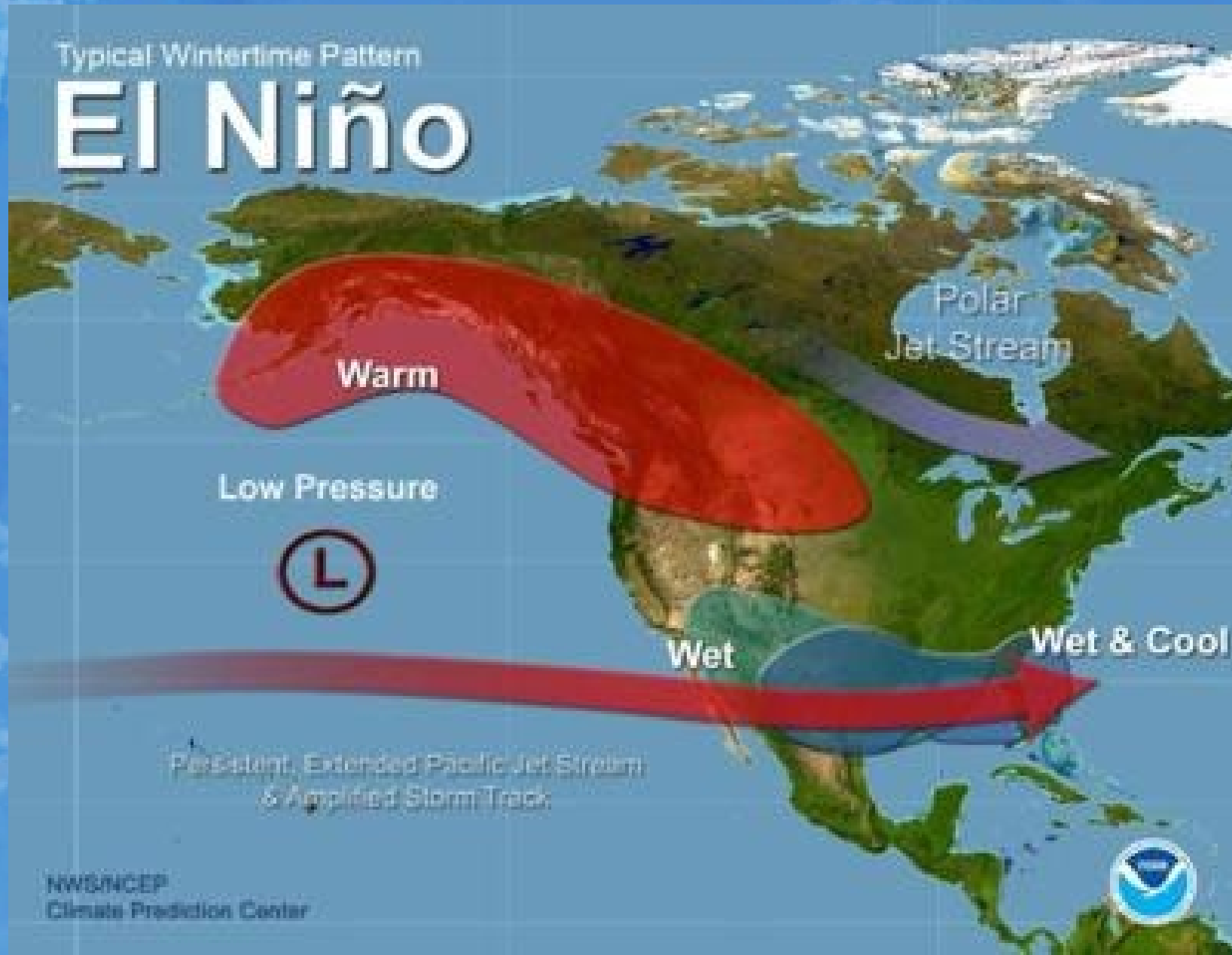

Figure 7. Official ENSO probabilities for the Niño 3.4 relative sea surface temperature index (5°N - 5°S , 120°W - 170°W minus tropical mean (20°N - 20°S). Relative index is re-scaled to match variance of the traditional index). Figure updated 12 March 2026.



Idaho Snow Survey webpage



Interactive conditions map

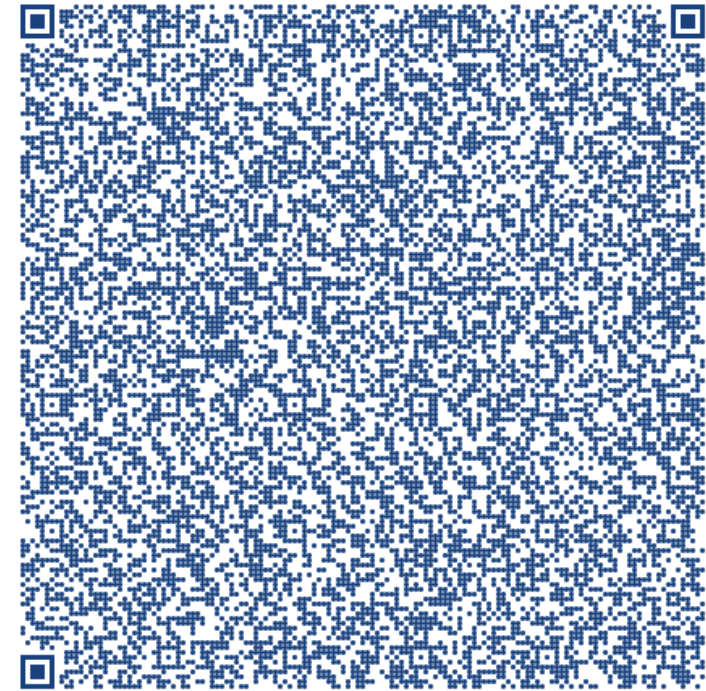

Email: Erin.Whorton@usda.gov



— BUREAU OF —
RECLAMATION

April 2026 Water Board Operations Forum Meeting

Date: April 9, 2026

Presenter: Brian Stevens



Current Conditions

3.07 MAF in storage

76% full

105% of 91'-20' Average

407 KAF lower than last year

04/07/2026

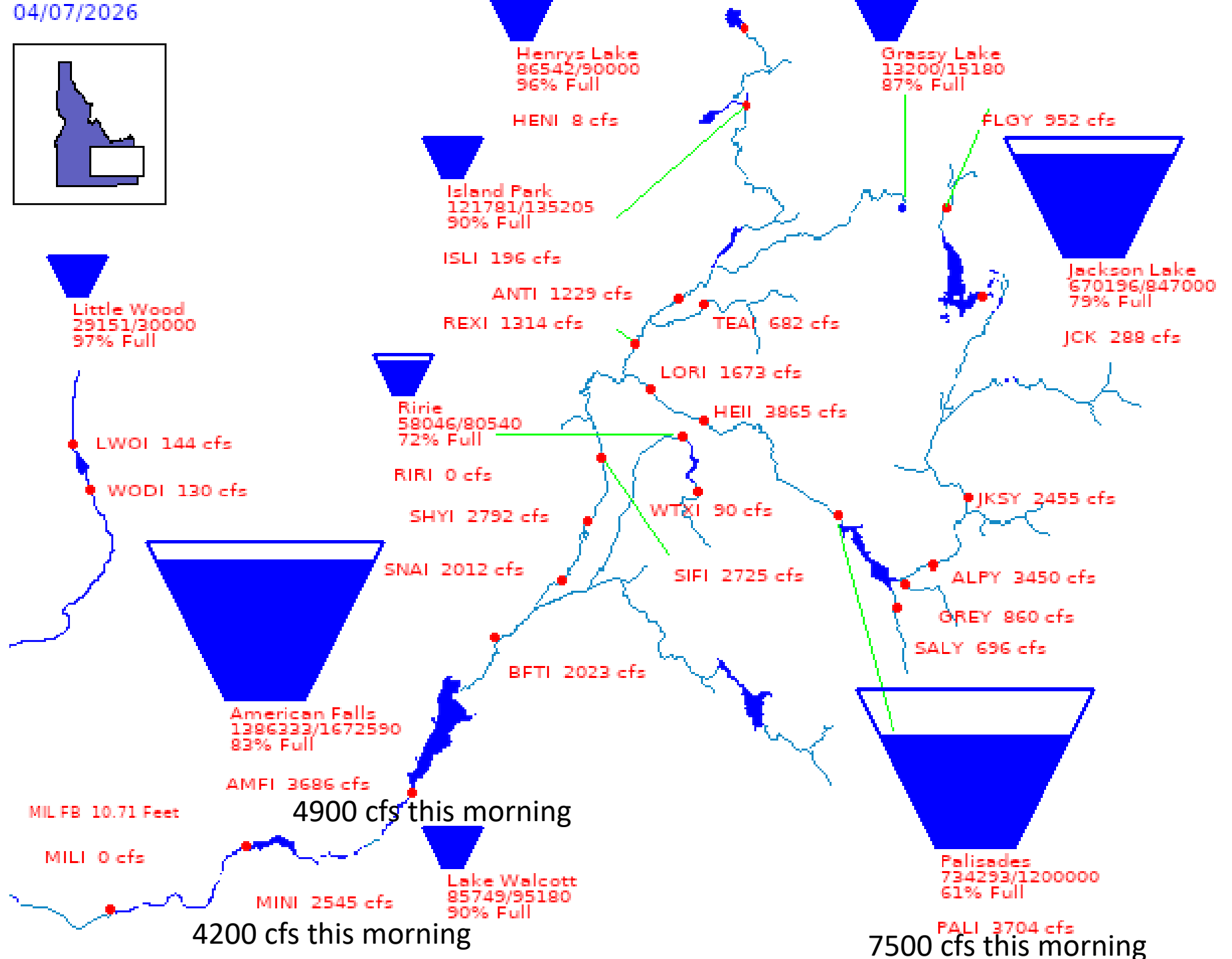
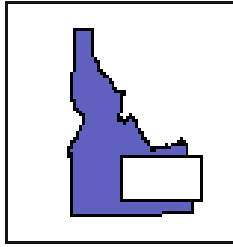

Runoff Forecasts

CURRENT MONTHLY FORECAST SUMMARY
APR 1, 2026

FORECAST POINT	FORECAST PERIOD	1991-2020 AVERAGE (KAF)	FORECAST (KAF)	PERCENT NORMAL
*** HEISE	APR-JUL	3304	2300	70%
JACKSON LAKE	APR-JUL	770	574	75%
ISLAND PARK	APR-JUL	200	131	65%
TETON	APR-JUL	347	252	73%
*** RIRIE	APR-JUN	55	14	26%
*** LITTLE WOOD	APR-JUL	72	25	35%

* Coordinated with USACE

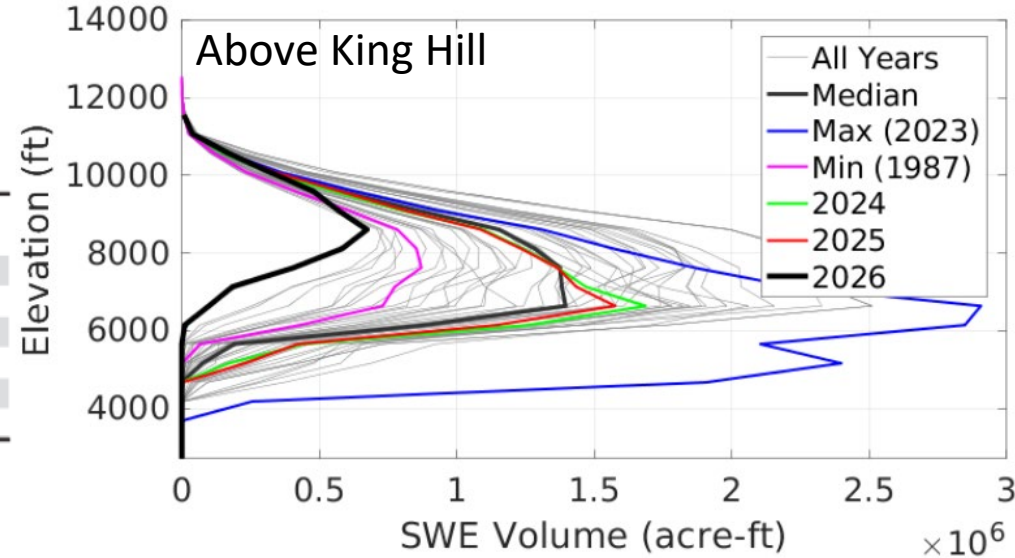

2023: 220% normal
2024: 112% normal
2025: 109% normal
2026: 38% normal
2026: 35% of last year

CURRENT MONTHLY FORECAST SUMMARY
MAR 1, 2026

FORECAST POINT	FORECAST PERIOD	1991-2020 AVERAGE (KAF)	FORECAST (KAF)	PERCENT NORMAL
*** HEISE	MAR-JUL	3517	3350	95%
JACKSON LAKE	MAR-JUL	804	785	98%
ISLAND PARK	MAR-JUL	230	160	70%
TETON	MAR-JUL	379	308	81%
*** RIRIE	MAR-JUN	60	41	68%
*** LITTLE WOOD	MAR-JUL	82	68	83%

* Coordinated with USACE

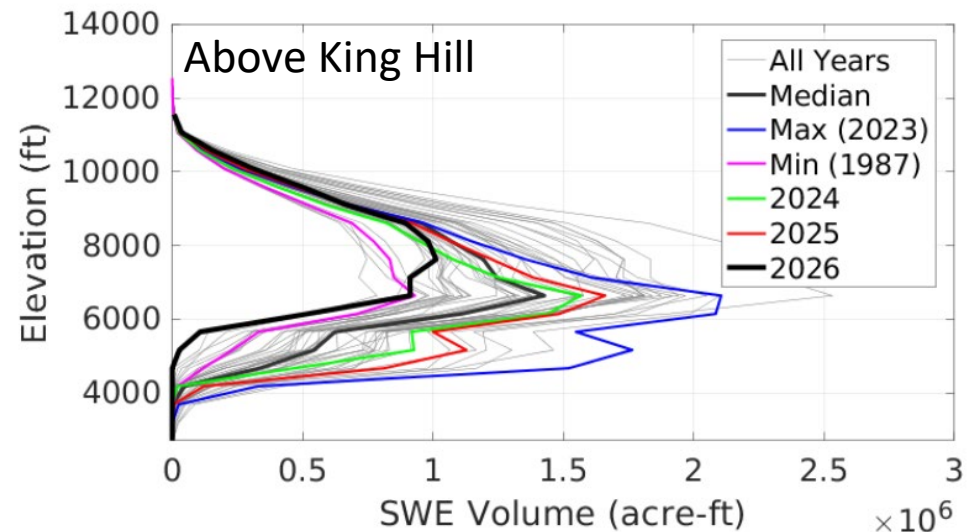

2023: 160% normal
2024: 111% normal
2025: 123% normal
2026: 77% normal
2026: 63% of last year

Apr-Jul Snake Above Heise Outlook

■ HEII QU Sum in Range

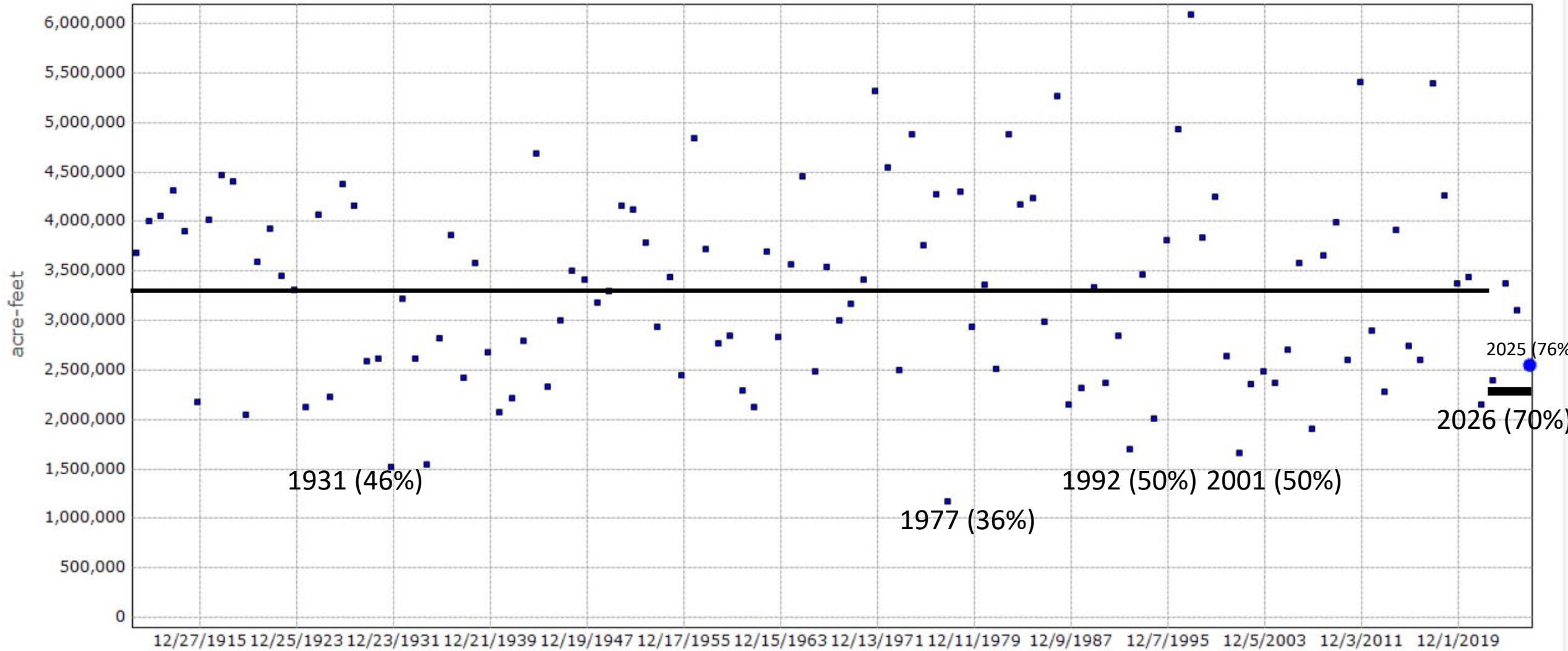

Selected Stations: 1126

Print/Export

+

-

Map navigation controls including zoom in (+), zoom out (-), and a tripod icon for full-screen mode.

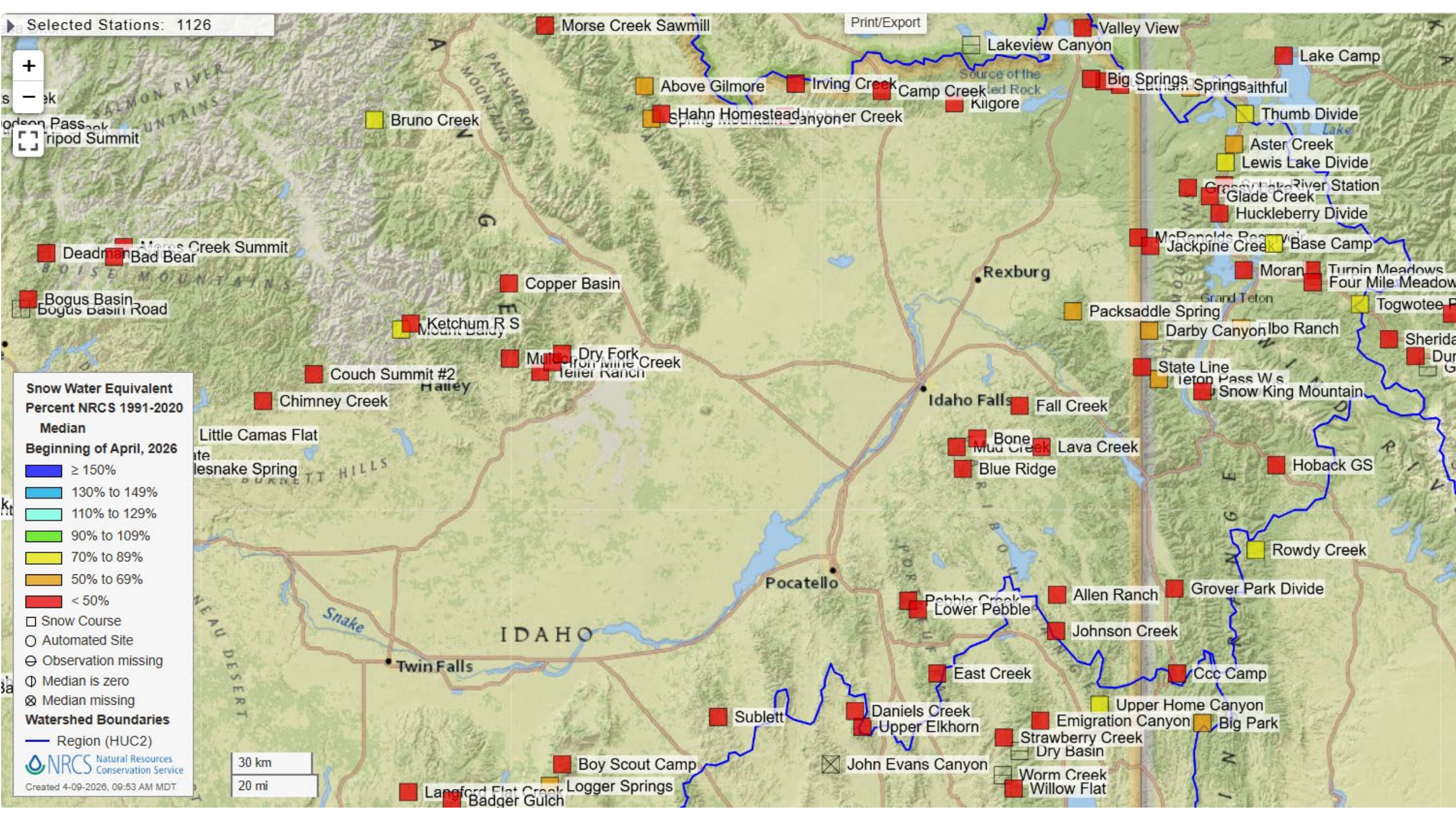

Snow Water Equivalent Percent NRCS 1991-2020 Median Beginning of April, 2026

- ≥ 150%
- 130% to 149%
- 110% to 129%
- 90% to 109%
- 70% to 89%
- 50% to 69%
- < 50%

Snow Course
 Automated Site
 Observation missing
 Median is zero
 Median missing

Watershed Boundaries

- Region (HUC2)

Natural Resources Conservation Service
 Created 4-09-2026, 09:53 AM MDT

30 km
20 mi

- Morse Creek Sawmill
- Above Gilmore
- Irving Creek
- Camp Creek
- Valley View
- Lakeview Canyon
- Source of the Red Rock
- Big Springs
- Spring Mountain
- Springer Creek
- Kilgore
- Big Springs
- Springer Creek
- Thumb Divide
- Aster Creek
- Lewis Lake Divide
- Grassy Lake River Station
- Glade Creek
- Huckleberry Divide
- McPond's Basin
- Jackpine Creek
- Base Camp
- Moran
- Turnin Meadows
- Four Mile Meadow
- Packsaddle Spring
- Darby Canyon
- Ilbo Ranch
- Togwotee P
- Sherida
- Dur
- G
- State Line
- Idaho Falls
- Fall Creek
- Bone
- Mud Creek
- Lava Creek
- Blue Ridge
- Hoback GS
- Rowdy Creek
- Grover Park Divide
- Johnson Creek
- East Creek
- Ccc Camp
- Upper Home Canyon
- Big Park
- Emigration Canyon
- Strawberry Creek
- Dry Basin
- Worm Creek
- Willow Flat
- Sublett
- Daniels Creek
- Upper Elkhorn
- Boy Scout Camp
- Langford Flat Creek
- Badger Gulch
- Logger Springs
- John Evans Canyon
- Worm Creek
- Willow Flat
- Chimney Creek
- Couch Summit #2
- Mud Fork
- Dry Fork
- Teller Ranch
- Copper Basin
- Ketchum R S
- Mountain Baldy
- Little Camas Flat
- Snake Spring
- Deadman
- Bad Bear
- Morse Creek Summit
- Bogus Basin
- Bogus Basin Road
- Bruno Creek
- Hahn Homestead
- Springer Creek
- Valley View
- Lakeview Canyon
- Source of the Red Rock
- Big Springs
- Springer Creek
- Springer Creek
- Thumb Divide
- Aster Creek
- Lewis Lake Divide
- Grassy Lake River Station
- Glade Creek
- Huckleberry Divide
- McPond's Basin
- Jackpine Creek
- Base Camp
- Moran
- Turnin Meadows
- Four Mile Meadow
- Packsaddle Spring
- Darby Canyon
- Ilbo Ranch
- Togwotee P
- Sherida
- Dur
- G
- State Line
- Idaho Falls
- Fall Creek
- Bone
- Mud Creek
- Lava Creek
- Blue Ridge
- Hoback GS
- Rowdy Creek
- Grover Park Divide
- Johnson Creek
- East Creek
- Ccc Camp
- Upper Home Canyon
- Big Park
- Emigration Canyon
- Strawberry Creek
- Dry Basin
- Worm Creek
- Willow Flat
- Sublett
- Daniels Creek
- Upper Elkhorn
- Boy Scout Camp
- Langford Flat Creek
- Badger Gulch
- Logger Springs
- John Evans Canyon
- Worm Creek
- Willow Flat

April Snow course Measurements Above Heise

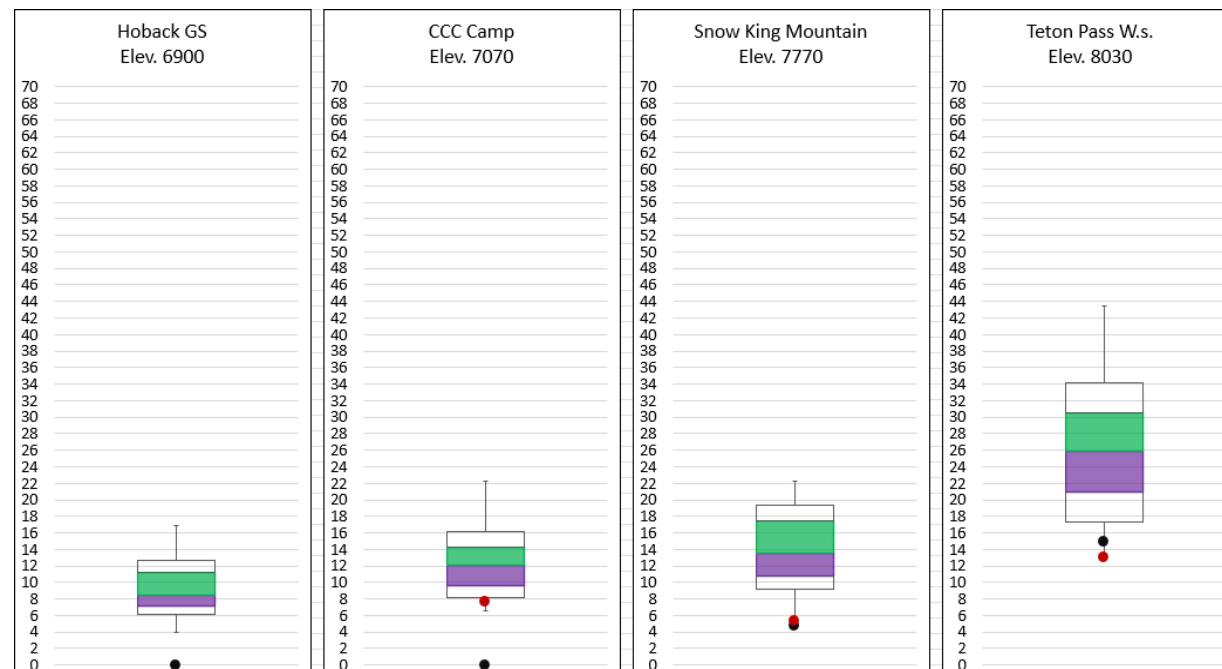
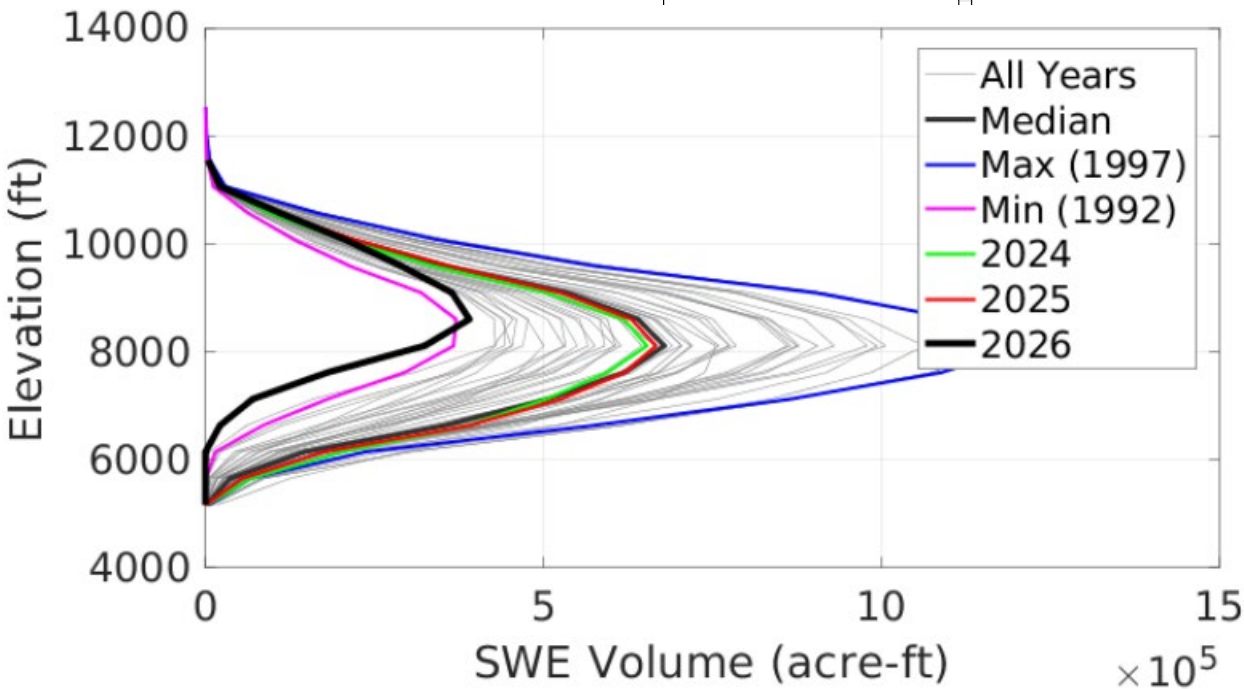
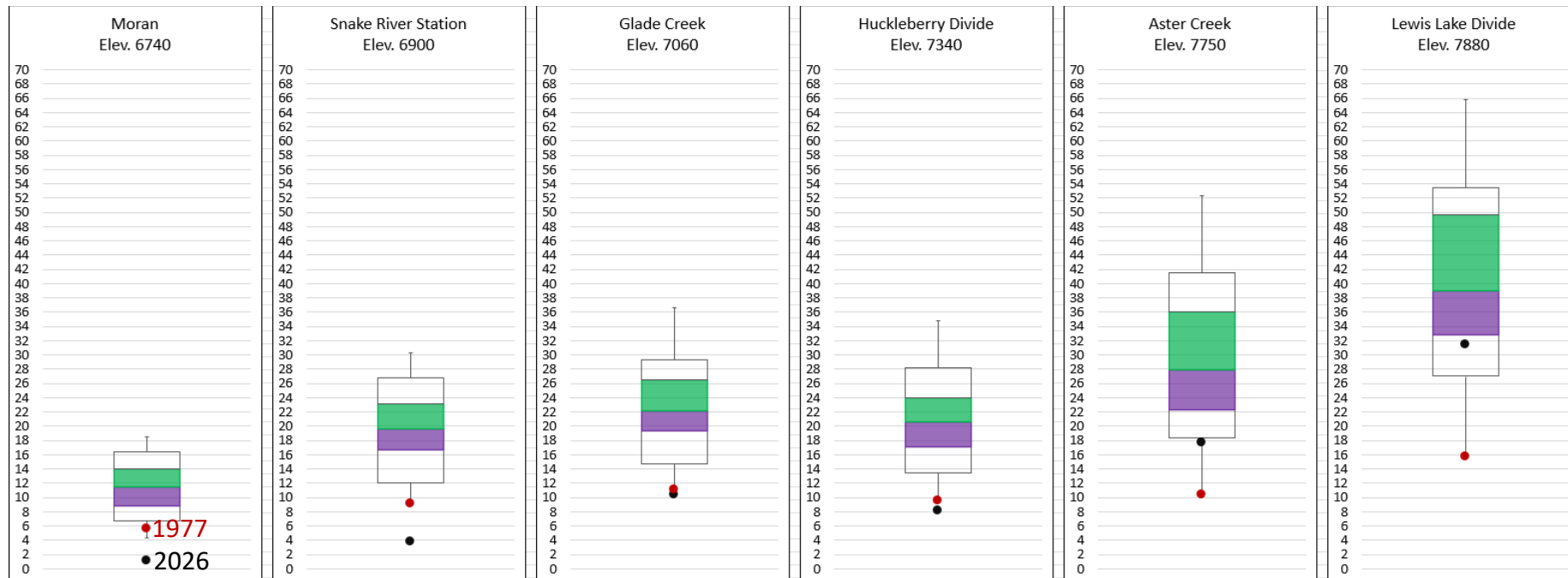

April Snow course Measurements in Upper Henrys – Island Park

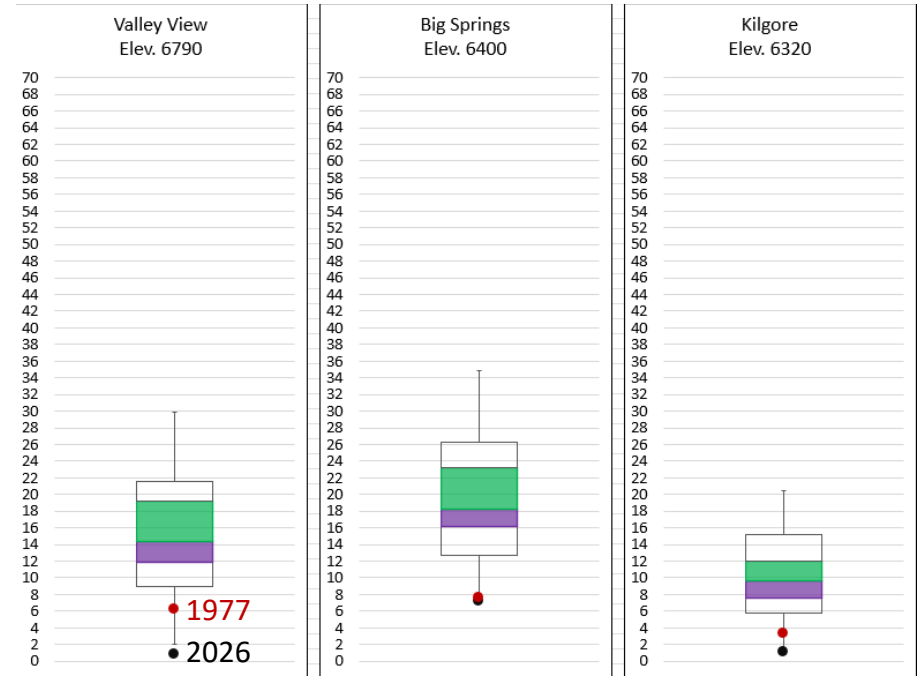
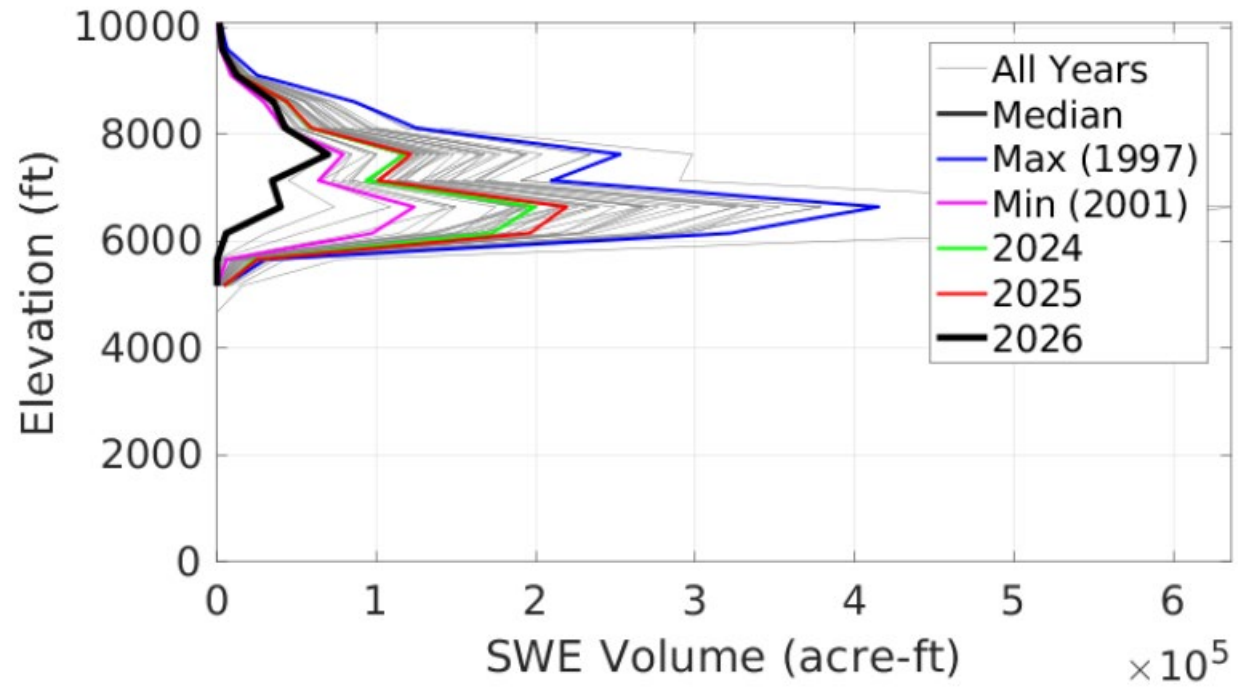

April Snow Course Measurements

2026 is a new historic low April course measurement at 30 of 57 sites above Snake River at King Hill, ID, HUC 1704

Site	Basin	Elevation	Site	Min	0.9	0.75	0.5	0.25	0.1	Max	1931	1934	1977	1992	2001	2007	2026	Is 2026 A New Minimum?
Kilgore	Henrys	6320	Kilgore	1.6	5.82	7.6	9.6	12	15.2	20.4	#N/A	#N/A	3.4	4.9	4.5	4.6	1.2	-0.4
Big Springs	Henrys	6400	Big Springs	7.7	12.64	16.2	18.3	23.2	26.34	34.9	#N/A	#N/A	7.7	10.9	8.8	10.2	7.2	-0.5
Valley View	Henrys	6790	Valley View	2	8.94	11.9	14.4	19.2	21.6	29.9	#N/A	#N/A	6.3	8.5	5.1	5.3	0.9	-1.1
Lucky Dog	Henrys	6920	Lucky Dog	10.2	15.96	20.6	24.5	28	30.8	38.2	#N/A	#N/A	10.6	18.2	13.7	18.4	8	-2.2
Latham Springs	Henrys	7670	Latham Springs	13.4	18.24	25.1	28.8	35	40.26	50.9	#N/A	#N/A	14.4	25.1	17	16.7	9.4	-4
Hahn Homestead	Lost	7460	Hahn Homestead	2.8	4.05	4.85	5.9	7.275	8.45	9.2	#N/A	#N/A	#N/A	#N/A	#N/A	4.8	1.6	-1.2
Spring Mountain Canyon	Lost	8780	Spring Mountain Canyon	8.2	9.46	10.275	13.3	15.65	16.89	18.4	#N/A	#N/A	#N/A	#N/A	#N/A	10	8.2	0
Telfer Ranch	Little Wood	5830	Telfer Ranch	0	0	0.45	4.85	7.6	10.26	15.9	#N/A	#N/A	0	0	0	0	0	0
Ketchum R S	Little Wood	5860	Ketchum R S	0	0	0.5	4.5	6.525	10.9	13	#N/A	#N/A	#N/A	#N/A	#N/A	0	0	0
Iron Mine Creek	Little Wood	6340	Iron Mine Creek	0	3.91	6.725	9.15	12.325	15.18	22.2	#N/A	#N/A	2.8	3.3	1.6	3.2	0	0
Muldoon	Little Wood	6360	Muldoon	0	0	1.8	4.4	6.6	9.46	16.8	#N/A	#N/A	0	0	0	0	0	0
Dry Fork	Little Wood	7220	Dry Fork	4.1	6.99	9.95	12.7	17.675	21.22	29	#N/A	#N/A	6.1	7.2	5.4	4.1	0	-4.1
Copper Basin	Little Wood	7630	Copper Basin	0	4.2	6.55	8.7	11.4	13.96	20.4	#N/A	#N/A	0	4.7	3.8	0.6	0.7	0.7
Mount Baldy	Little Wood	8850	Mount Baldy	4.6	12.3	15.175	18.35	24.25	30.3	35	#N/A	#N/A	4.6	13.2	11.4	11.6	14.9	10.3
Sublett	Portneuf	5910	Sublett	0	5.6	8.2	10.7	13	15.28	20.6	#N/A	#N/A	4.5	0	7.1	2.2	0	0
Lower Pebble	Portneuf	5970	Lower Pebble	3.3	5.56	9.2	12.2	15	17.08	22	#N/A	#N/A	4.5	3.3	6.6	5.2	0	-3.3
Allen Ranch	Portneuf	6460	Allen Ranch	0	6.1	7.6	10	12	13.4	16	#N/A	#N/A	#N/A	0	4.6	5	0	0
Pebble Creek	Portneuf	6520	Pebble Creek	3.4	7.6	11.6	15.6	18.8	20.6	29.5	#N/A	#N/A	5.4	3.4	6.6	7.5	0	-3.4
Camp Creek	Portneuf	6530	Camp Creek	2.2	5.78	7.45	9.6	11.475	13.12	24.8	#N/A	#N/A	3	7.6	5.6	4.7	3.9	1.7
Johnson Creek	Portneuf	6740	Johnson Creek	6.2	8.85	10.25	11.7	15	16.55	19.5	#N/A	#N/A	#N/A	8	6.2	9	0	-6.2
Webber Creek	Portneuf	6860	Webber Creek	0.4	2.85	3.925	5.4	6.8	8.5	12.2	#N/A	#N/A	1.1	3.4	4	2.9	0.8	0.4
East Creek	Portneuf	7100	East Creek	3.1	6.7	9	10.8	14.3	16.3	21	#N/A	#N/A	#N/A	3.8	4.1	9.2	0	-3.1
Upper Elkhorn	Portneuf	7140	Upper Elkhorn	0	8.8	12.4	16.9	21.6	25.5	30.2	#N/A	#N/A	5.9	8.4	8.4	4.9	5.7	5.7
Irving Creek	Portneuf	7260	Irving Creek	0	2.65	4.2	4.85	6.175	7.75	11	#N/A	#N/A	1.5	3	4.2	3	0	0
Langford Flat Creek	South Hills	5910	Langford Flat Creek	0	0	0	2.35	6.2	9.23	13.4	#N/A	#N/A	0	0	0	0	0	0
O'Neil Creek	South Hills	6480	O'Neil Creek	0	0	0	1.45	5.275	7.8	19	#N/A	#N/A	#N/A	0	0	0	0	0
Badger Gulch	South Hills	6750	Badger Gulch	3	6.84	9.55	13.2	15.55	18.6	21.8	#N/A	#N/A	6	3	5.9	5.2	0	-3
Jakes Creek - Aerial Marker	South Hills	7380	Jakes Creek - Aerial Marker	0	0	1.15	4.45	7.825	11.86	22.2	#N/A	#N/A	#N/A	0	2.5	0	0	0
Vipont	South Hills	7680	Vipont	2.8	8	10.2	15.8	18	20.18	26	#N/A	#N/A	6.5	6.1	7.3	6.8	0	-2.8
Boy Scout Camp	South Hills	7760	Boy Scout Camp	6.7	10.45	12.375	15.5	18.75	20.25	31.9	#N/A	#N/A	10.9	7.4	6.7	8.4	5.4	-1.3
Logger Springs	South Hills	8110	Logger Springs	9.8	11.24	13.7	18.4	20.7	24.1	30	#N/A	#N/A	10.2	11.9	12.7	11.8	8.6	-1.2
Bone	Snake	6180	Bone	0	0	3.4	5.6	8.275	10.12	13.7	#N/A	#N/A	1.5	0	#N/A	0	0	0
State Line	Snake	6690	State Line	6.6	10	11.6	14.2	17.3	18.92	28.2	#N/A	#N/A	7	9.2	9.8	10.2	6	-0.6
McRenolds Reservoir	Snake	6740	McRenolds Reservoir	7.9	10.32	12.4	16	20.5	23.08	27.9	#N/A	#N/A	10.2	9.3	9.2	8.8	0	-7.9
Moran	Snake	6740	Moran	4.3	6.75	8.75	11.5	14	16.35	18.5	4.3	8.6	5.6	5.6	5.4	5.4	1.2	-3.1
Fall Creek	Snake	6760	Fall Creek	0	0	3.65	6.3	9.25	11.57	12	#N/A	#N/A	#N/A	0	1.8	0	0	0
Blue Ridge	Snake	6850	Blue Ridge	0	9.64	12.6	17	20.9	24.14	28	#N/A	#N/A	5.3	3.6	9.1	3.4	0	0
Hoback GS	Snake	6900	Hoback GS	4	6.2	7.125	8.5	11.25	12.7	16.9	#N/A	#N/A	#N/A	#N/A	7	4	0	-4
Snake River Station	Snake	6900	Snake River Station	9.2	11.98	16.7	19.6	23.2	26.74	30.3	9.3	16.1	9.2	13.5	10.4	11.9	3.8	-5.4
Turpin Meadows	Snake	6910	Turpin Meadows	3.5	6.58	8.425	10	11.975	13.71	19.9	#N/A	#N/A	4.9	5.6	3.5	6.9	4.6	1.1
Grover Park Divide	Snake	7000	Grover Park Divide	2.6	6.8	8.425	10.9	13.375	15	20.5	#N/A	#N/A	7.3	2.6	3.8	4.2	0	-2.6
Mud Creek	Snake	7000	Mud Creek	5	14.9	17.1	21.9	26.65	29	35.9	#N/A	#N/A	5	14.2	16.3	17.2	8.4	3.4
Lava Creek	Snake	7040	Lava Creek	4.8	8.84	12.2	15.8	18.1	20.34	25.1	#N/A	#N/A	4.8	6.3	8.9	8.8	2	-2.8
Glade Creek	Snake	7060	Glade Creek	11.1	14.75	19.375	22.2	26.45	29.3	36.6	11.7	20.4	11.1	16.1	12.9	14.8	10.5	-0.6
Coc Camp	Snake	7070	Coc Camp	6.6	8.1	9.65	12.05	14.2	16.21	22.2	#N/A	#N/A	7.6	6.6	7.6	8.1	0	-6.6
Elbo Ranch	Snake	7090	Elbo Ranch	4.7	7.01	8.725	10.9	13.475	14.98	18	#N/A	#N/A	4.7	6.2	6.4	7.2	5.9	1.2
Base Camp	Snake	7290	Base Camp	7.5	12.44	15.25	18	21.95	26.68	32.2	9.7	17.9	7.5	10.3	9.2	14	12.8	5.3
Grassy Lake	Snake	7330	Grassy Lake	18.1	22.72	28.7	33.1	38.65	44.06	51	#N/A	#N/A	18.1	22.9	20.6	23.3	12.7	-5.4
Huckleberry Divide	Snake	7340	Huckleberry Divide	9.6	13.45	17.075	20.55	23.975	28.15	34.8	10.5	16.2	9.6	11.7	11	14.3	8.2	-1.4
Jackpine Creek	Snake	7360	Jackpine Creek	10.7	14.32	17.4	21.5	25.1	27.42	32.6	#N/A	#N/A	10.7	14	13.3	15	6.6	-4.1
Aster Creek	Snake	7750	Aster Creek	10.5	18.3	22.3	27.95	36.025	41.55	52.4	18.4	27	10.5	18.2	12.6	19.1	17.8	7.3
Snow King Mountain	Snake	7770	Snow King Mountain	5.3	9.17	10.825	13.6	17.425	19.39	22.2	#N/A	#N/A	5.3	7.8	#N/A	#N/A	4.7	-0.6
Four Mile Meadow	Snake	7880	Four Mile Meadow	5.2	8.89	10.5	12.35	14.475	16.8	21.1	#N/A	#N/A	7.4	8.9	6.4	8.3	4.3	-0.9
Lewis Lake Divide	Snake	7880	Lewis Lake Divide	15.8	27	32.85	38.95	49.65	53.5	65.8	18.5	38	15.8	27.4	20.9	31.2	31.5	15.7
Teton Pass W.s.	Snake	8030	Teton Pass W.s.	13.1	17.32	20.975	25.95	30.5	34.14	43.4	#N/A	#N/A	13.1	16.6	16.6	15.8	14.9	1.8
Packsaddle Spring	Snake	8200	Packsaddle Spring	14.2	16.99	21.525	24.8	30.725	35.18	44.2	#N/A	#N/A	#N/A	19.2	17.9	14.2	12	-2.2
Darby Canyon	Snake	8370	Darby Canyon	13.1	16.32	18.6	23.6	26.4	28.98	37.8	#N/A	#N/A	13.1	18.5	16.8	16	13.7	0.6

Upper Snake System Storage Outlook

■ 2026 ■ 2001 ■ 1991 ■ 2025 - max - 50% - min

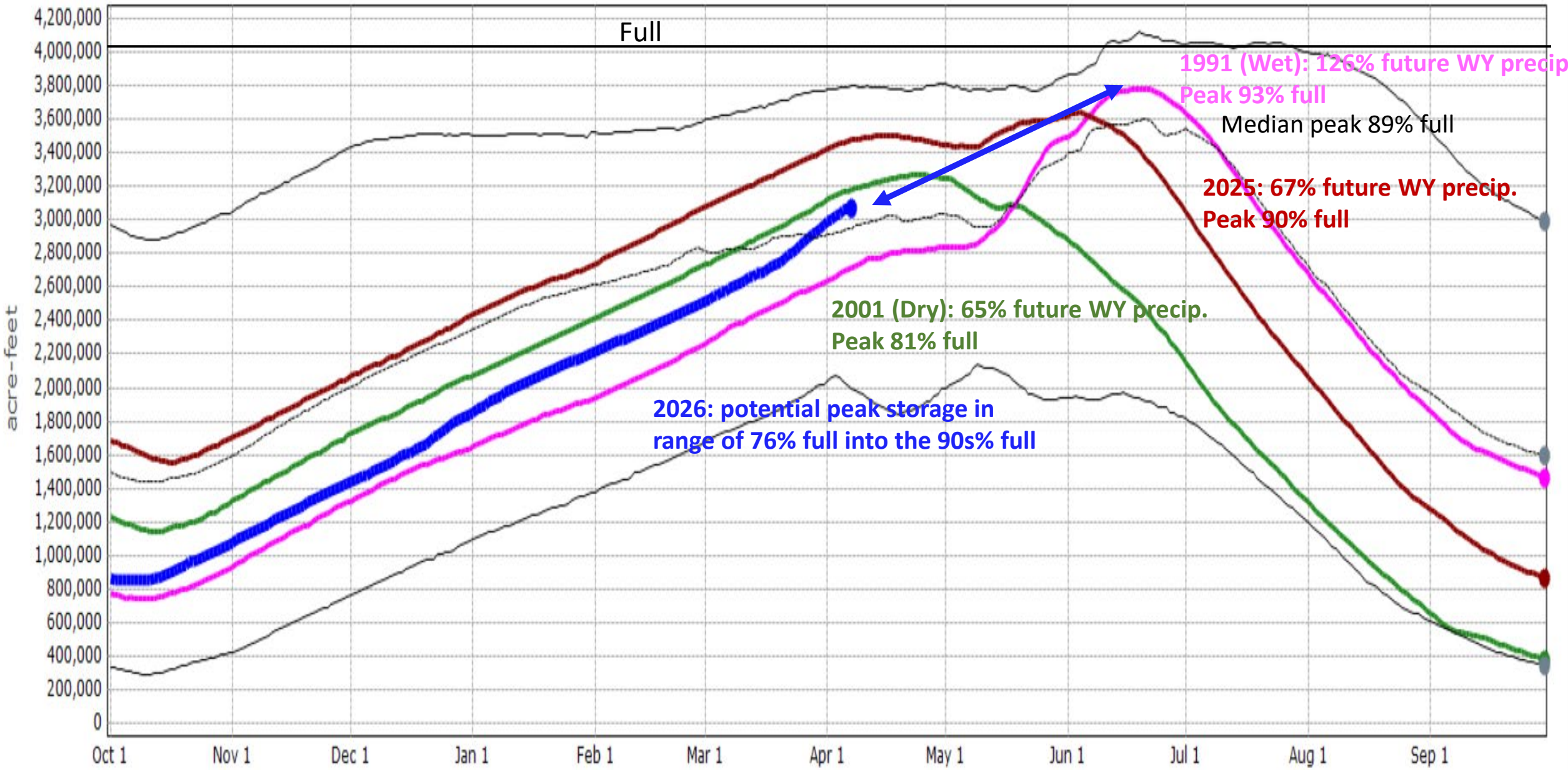

Notes

1. No Milner spill in the outlook
2. Potentially Jackson FRM in the May timeframe
3. Anticipating very low reservoir levels this fall
4. Previously projected 60 KAF rental from Water District 1 for flow augmentation will be 0 KAF, i.e. not rented. Difference for same flow augmentation total from the Upper Snake, 132 KAF, anticipated to be supplied by Palisades Powerhead Space.
5. 2026 Windshield Snow Survey
 1. Friday May 15th
 2. Public Information Meeting previous day, Thursday May 14th

Contacts for Operations and Information

Snake River Area Office

Ryan Alcorn - Area Manager
208-292-9353, ralcorn@usbr.gov

Upper Snake Field Office

Mike Hilliard – Assistant Area Manager
208-677-6901, mhilliard@usbr.gov

Brian Stevens – Water Operations Manager
208-670-0761 (primary cell)
208-650-4106 (alternate cell)
bstevens@usbr.gov

Columbia-Pacific Northwest Regional Office

Chris Runyan – Hydraulic Engineer, Real Time Operations
208-378-5273 (office), 208-912-3338 (mobile)
crunyan@usbr.gov

Pete Cooper – Hydraulic Engineer, Real Time Operations
208-378-5037 (office), 986-200-5902 (mobile)
pcooper@usbr.gov

Snake River Operations Web Sites

Upper Snake water information site -

<http://www.usbr.gov/pn/hydromet/upperSnake/index.html>

USBR HydroMet - <http://www.usbr.gov/pn/hydromet/>

Northwest River Forecast Center - <http://www.nwrfc.noaa.gov/rfc/>

NRCS SNOTEL Data - <http://www.id.nrcs.usda.gov/snow/>

Upper Snake Advisory Committee

Idaho Power Update

John Hildreth

4/09/2026

WY2026 Upper Snake Operations

April-July Heise Natural Forecast (KAF)					
	10% Exceedance	Median	Percent of Normal	90% Exceedance	30-yr Average (RFC)
IPC	2,772	2,423	73%	2,193	3,304
NWRFC	3,800	2,706	82%	2,411	3,304
NRCS	2,810	2,410	73%	2,070	3,304
USBR/USACE		2,300	70%		3,304



Snow Report
Upper Snake Basin

Basin
Upper Snake

Enable \ Disable Stats. Shading

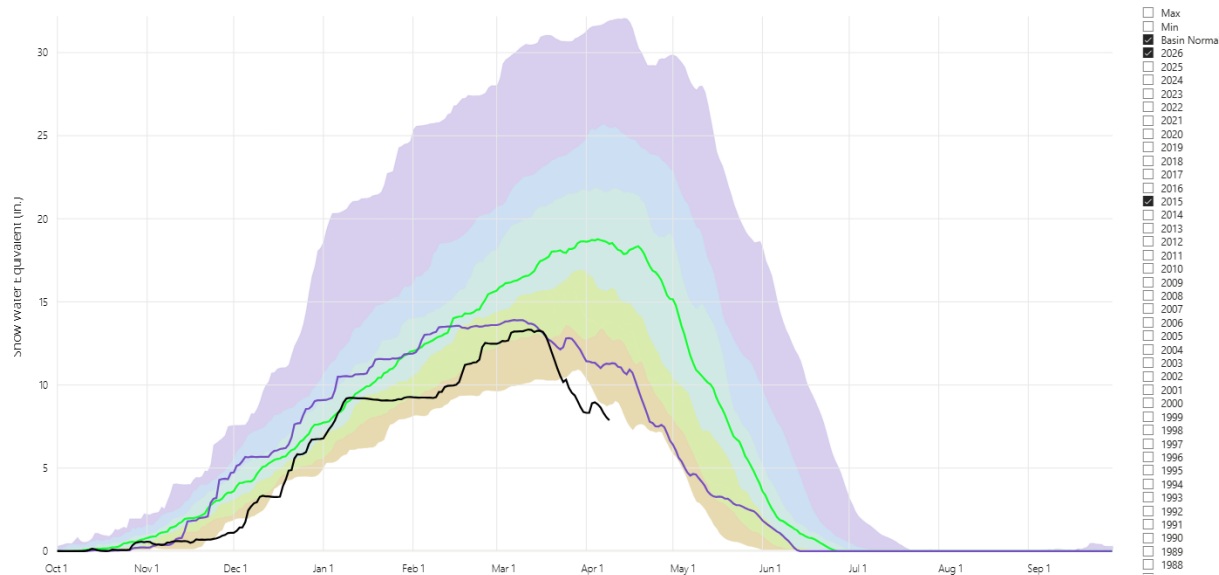

Note: Statistical percentile shadings are based on the period of record data except current water year.
Percentile classification ranges from: minimum-10th, 10th-30th, 30th-70th, 70th-90th, and 90th-maximum.

Snake River near Heise Forecast Trend

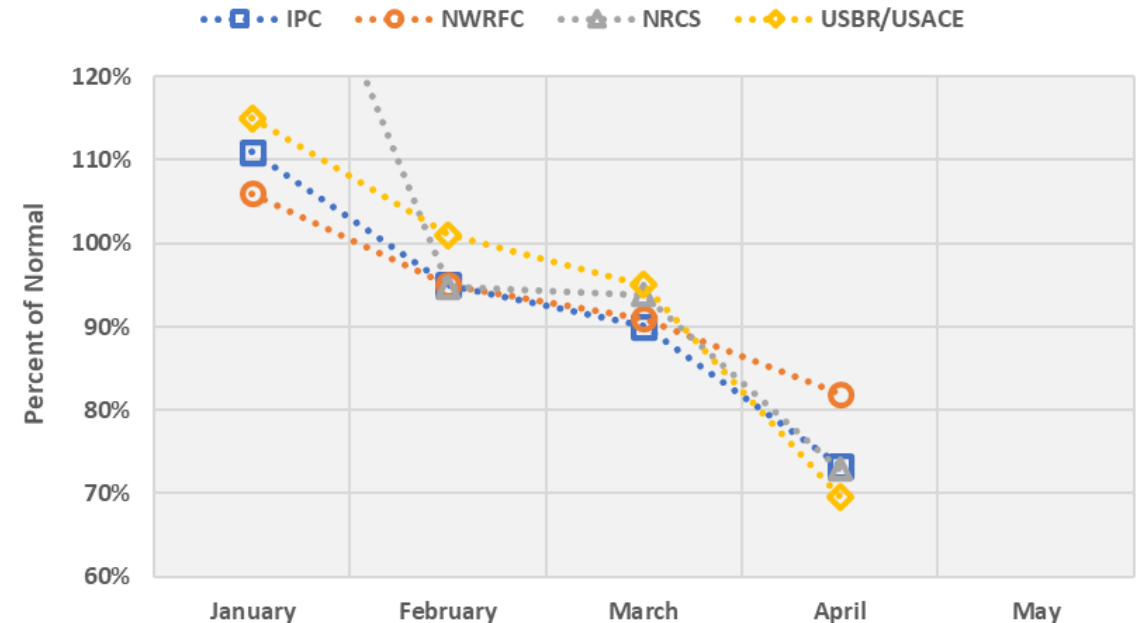

Snake River Flow Conditions Current

CY2025

CY2026

Streamflow at Snake River near Murphy

Streamflow at Snake River near Murphy

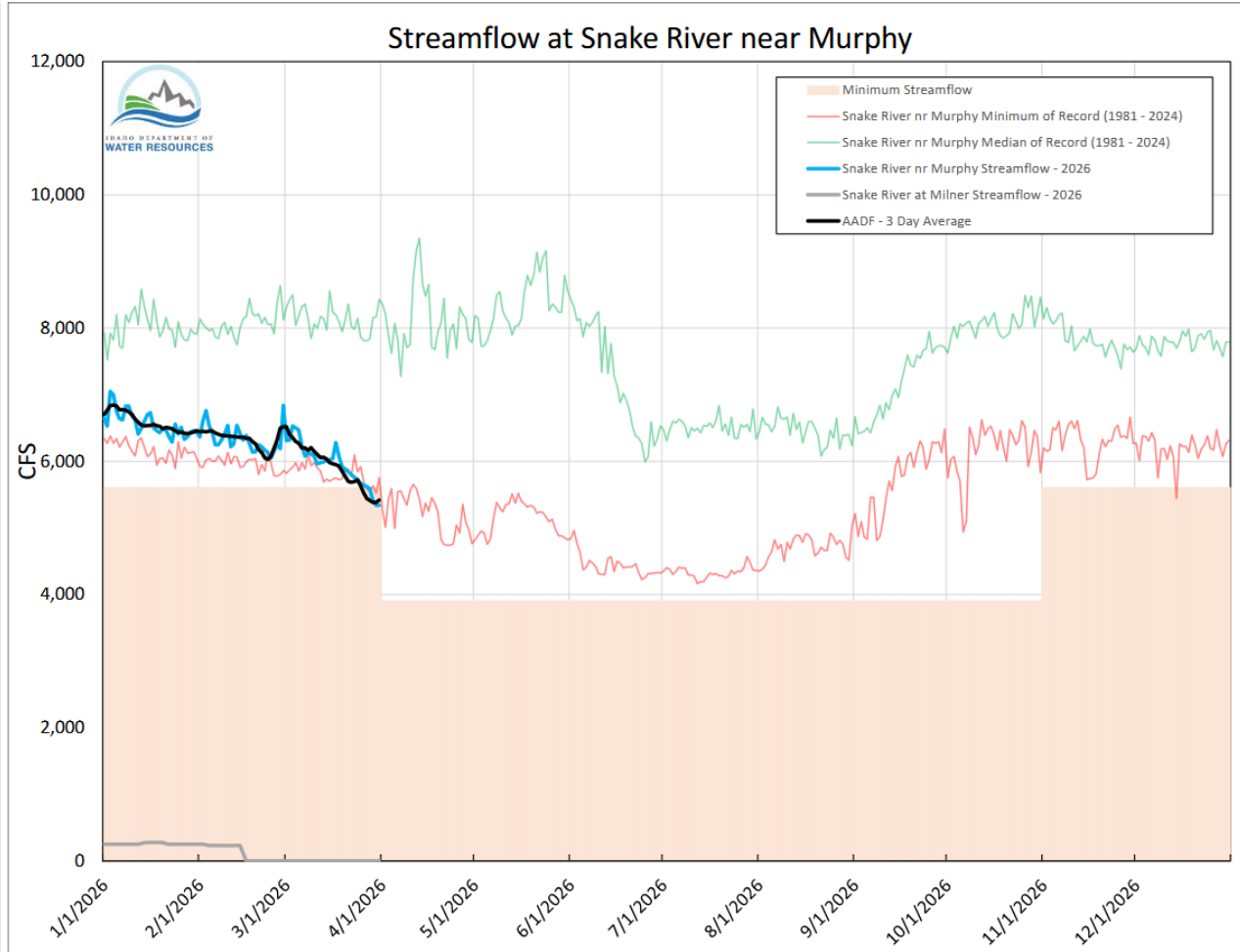
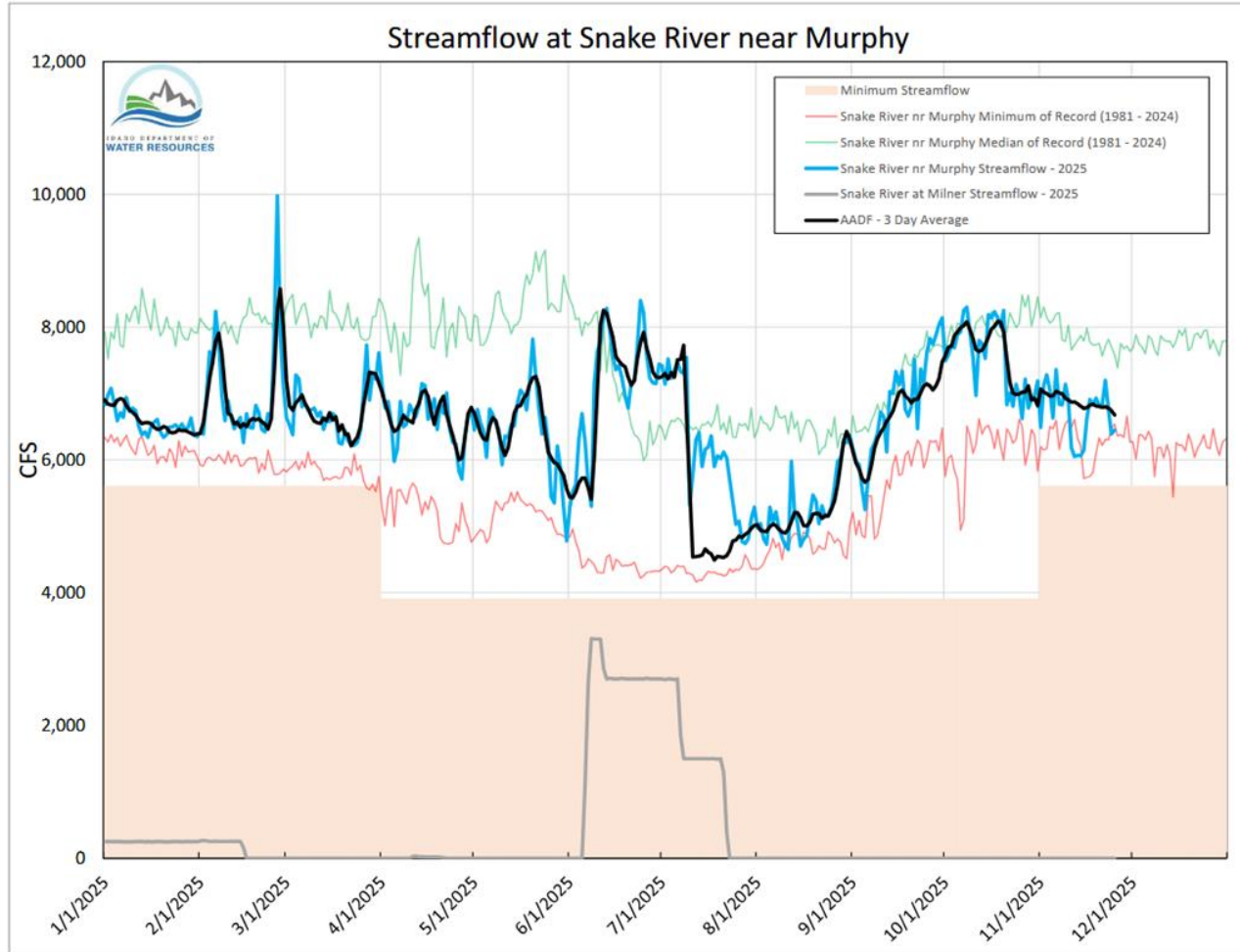

Columbia River FRM: USACE Forecast 4/3/26

Table 2. Water Supply Forecasts (Kaf)

Project	Forecast Period	Jan	Feb	Mar	Apr	May	Jun	Jul	Current month Forecast % of Normal
MCDB ¹	Apr-Aug	12577	12304	12216	-				-
ARDB ¹	Apr-Aug	24734	23894	23646	-				-
DCDB ¹	Apr-Aug	2354	2321	2291	-				-
LIB	Apr-Aug	7595	6831	6738	7117				117%
HGH	May-Sep	1867	1562	1505	1539				86%
SKQ ²	Apr-Jul	5743	4965	4949	5035				82%
ALF ²	Apr-Jul	11364	10089	10494	10693				86%
GCL ²	Apr-Aug	58072	58106	60071	60862				105%
BRN ²	Apr-Jul	5230	4279	4079	3412				67%
DWR ²	Apr-Jul	1068	1752	2002	2000				81%
TDA ²	Apr-Aug	88029	82642	84282	83904				94%

Notes:

1. Official water supply forecasts for MCDB, ARDB, and DCDB are provided by BC Hydro on official forecast days (which is is April 8 in April 2026).
2. Official water supply forecasts for SKQ, ALF, GCL, BRN, DWR and TDA are the ESP 10-day-QPF median values published by the NWRFC on the official forecast days for 2026.

Columbia River FRM: Pool Elevation Requirements

Table 1. Flood Risk Management Requirements

Project	31 Jan	28 Feb	31 Mar	15 Apr	30 Apr ³	Date Refill Started	31 May ³	30 Jun ³	31 Jul ³
MCDB+ARDB (kaf) ¹	1670	2345.7	3600	3600	3600	-	1764	0	0
ARDB (kaf) ¹	1670	2345.7	3600	3600	3600	-	1764	0	0
ARDB (ft)	1430.7	1425.1	1414.1	1414.1	1414.1	-	1430.0	1444.0	1444.0
DCDB (kaf) ¹	-	-	-	-	-	-	-	-	-
LIB (ft) ⁴	2374.4	2383.9	2380.2	n/a	2363.6	-	- ⁹	- ⁹	2459.0
LIB (kcfs)	n/a	n/a	n/a	n/a	n/a	-	tbd	tbd	tbd
HGH (ft)	3543.1	3547.0	3548.2	3546.4	3546.0	-	- ⁹	3560.0	3560.0
HGH (kcfs)	n/a	n/a	n/a	n/a	n/a	-	tbd	tbd	tbd
SKQ (ft)	n/a	n/a	n/a	2889.0	n/a	-	2890.0 ⁸	2893.0	2893.0
ALF (ft) ²	2060.0	2060.0	2056.0	n/a	2056.0	-	-	-	-
GCL (ft)	1299.0	1299.0	1279.2	1267.6	1256.7	-	1271.4	1289.7	1299.0
BRN (ft)	2077.0	2054.2	2054.2	2068.4	2070.5	-	2076.0	2077.0	2077.0
DWR (ft)	1534.9	1507.2	1570.1	1575.5	1570.0	-	1590.0	1600.0	1600.0
WEL (kaf)	0	0	0	0	- ⁶	-	0 ⁶	0 ⁶	0 ⁶
RRH (kaf)	0	0	0	0	- ⁶	-	0 ⁶	0 ⁶	0 ⁶
WAN+PRD (kaf)	0	0	0	0	- ⁶	-	0 ⁶	0 ⁶	0 ⁶
JDA (kaf)	0	0	0	0	- ⁶	-	0 ⁶	0 ⁶	0 ⁶

WY 2026 HCC Operations

Hells Canyon Complex Operations- Median Case Inflow Forecast

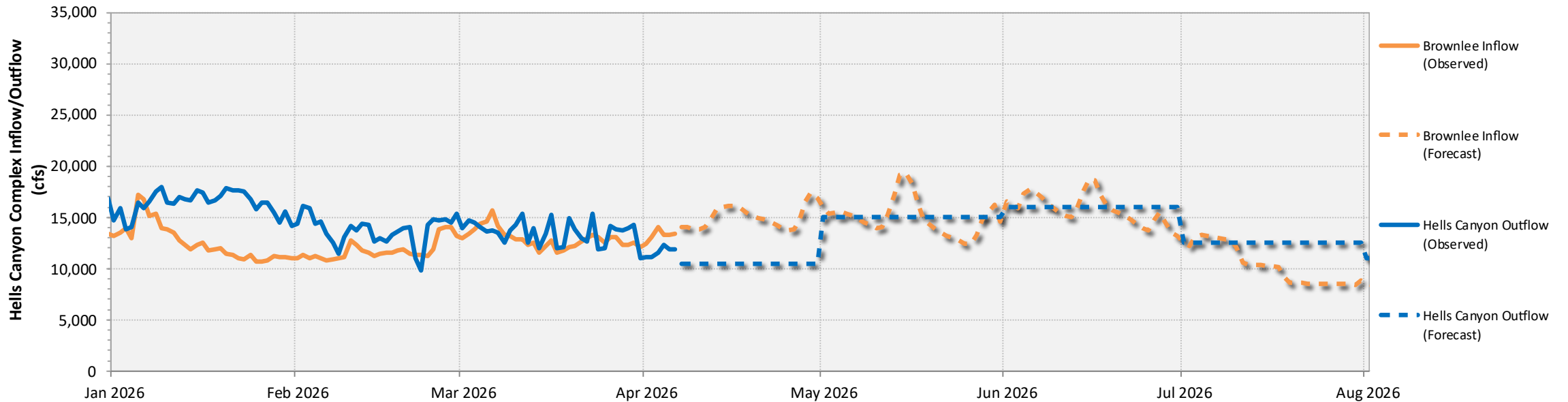
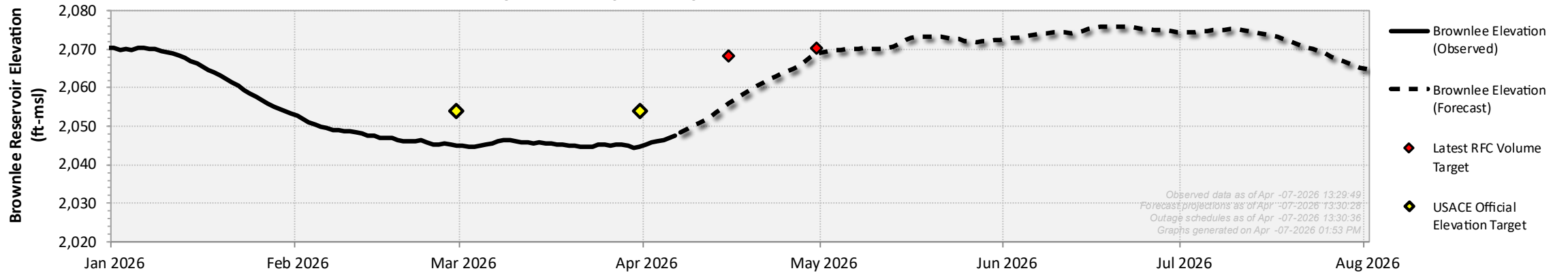

Feb. 15, 2017 'Snow-pocalypse'



IWRB Managed Recharge Program Upper Snake River Advisory Committee Meeting

Neal Farmer – Recharge Program

Neal.Farmer@idwr.idaho.gov

April 9, 2026

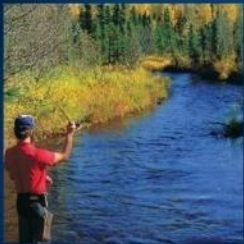

IWRB Natural Flow Recharge - 2025/2026 Season

Total Volume of Recharge = **107,637 AF** October 18, 2025 - Mar. 25, 2026

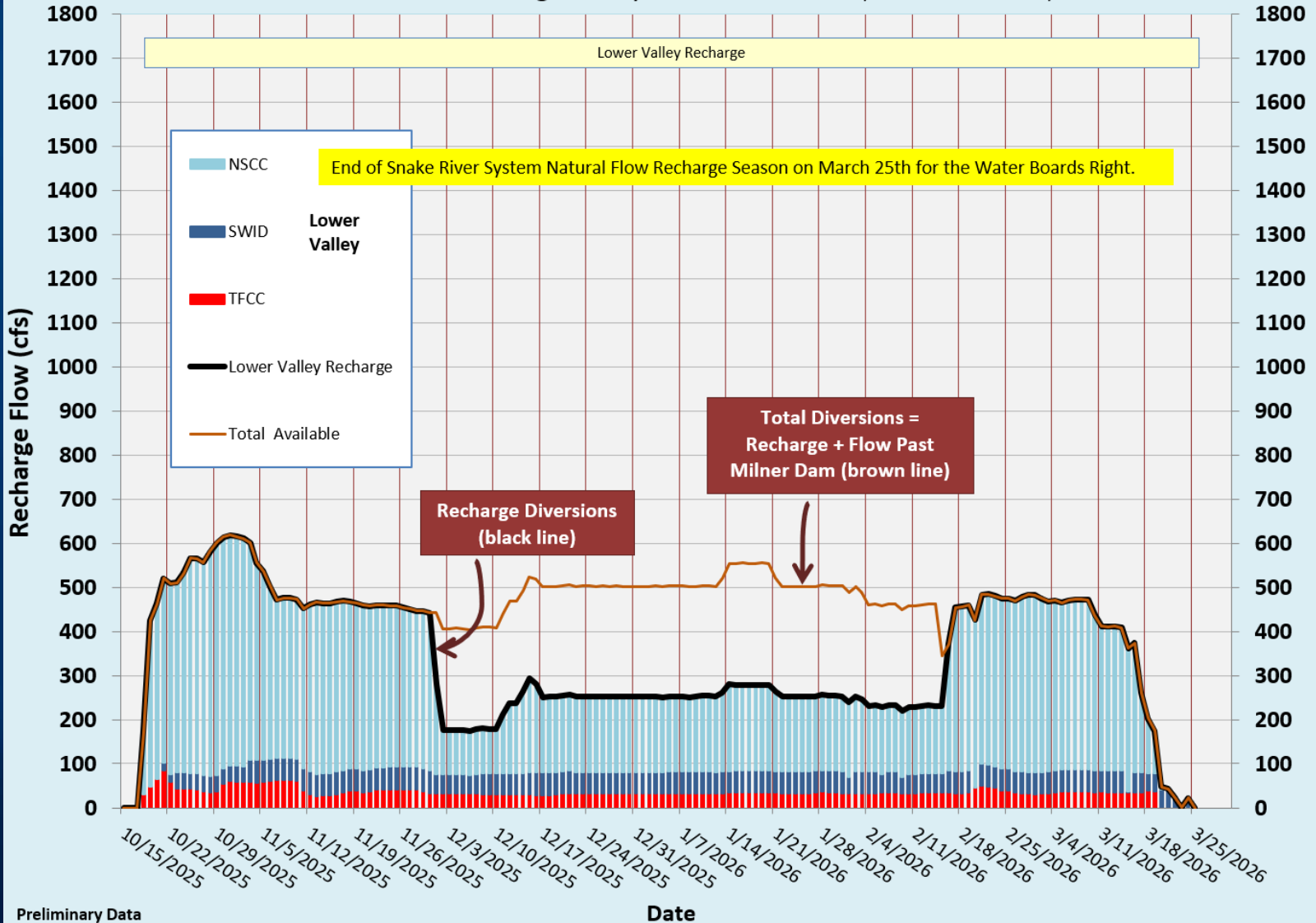



Natural Flow Recharge By Year

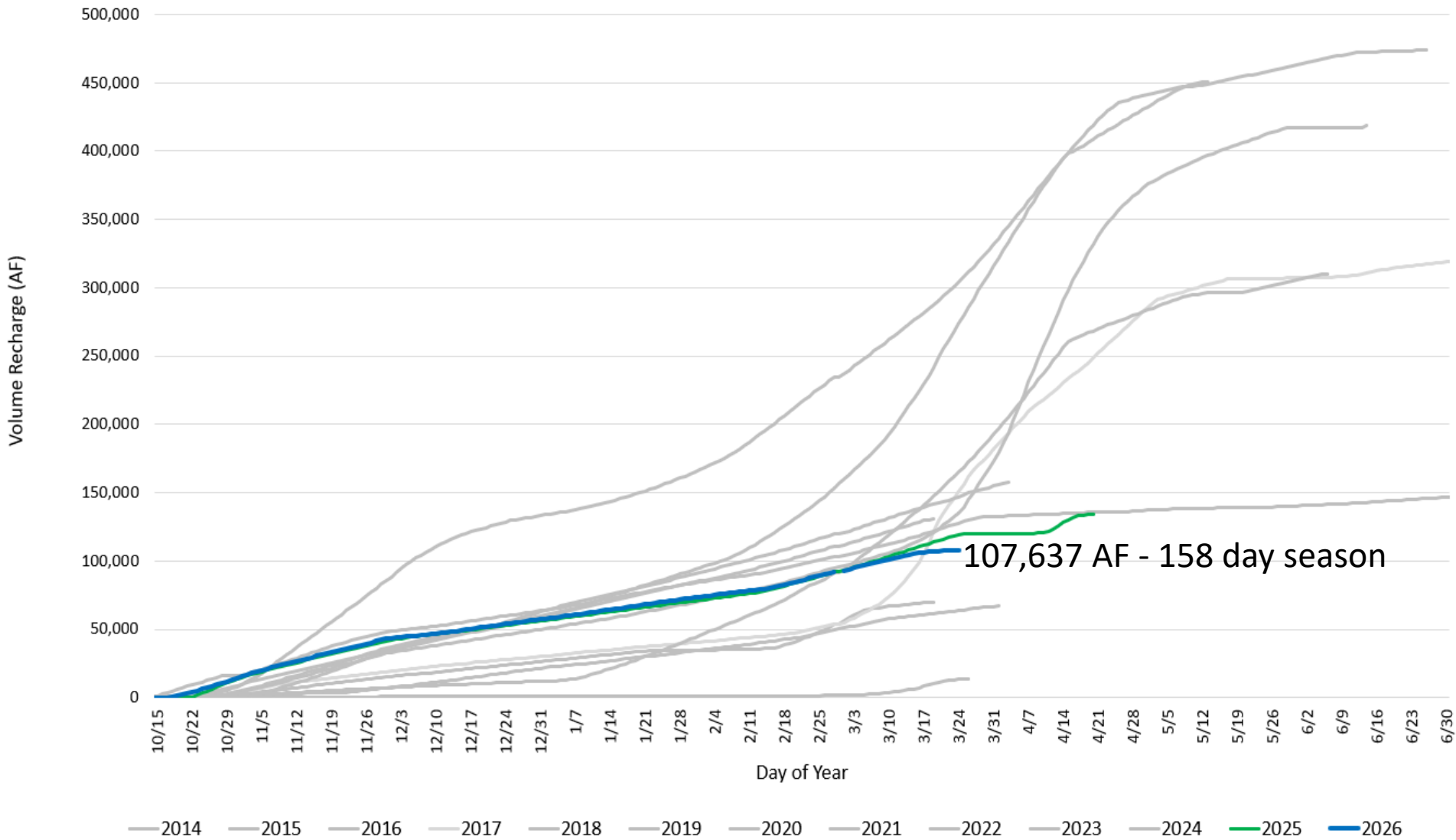

Milner Reservoir Water Budget (provisional)

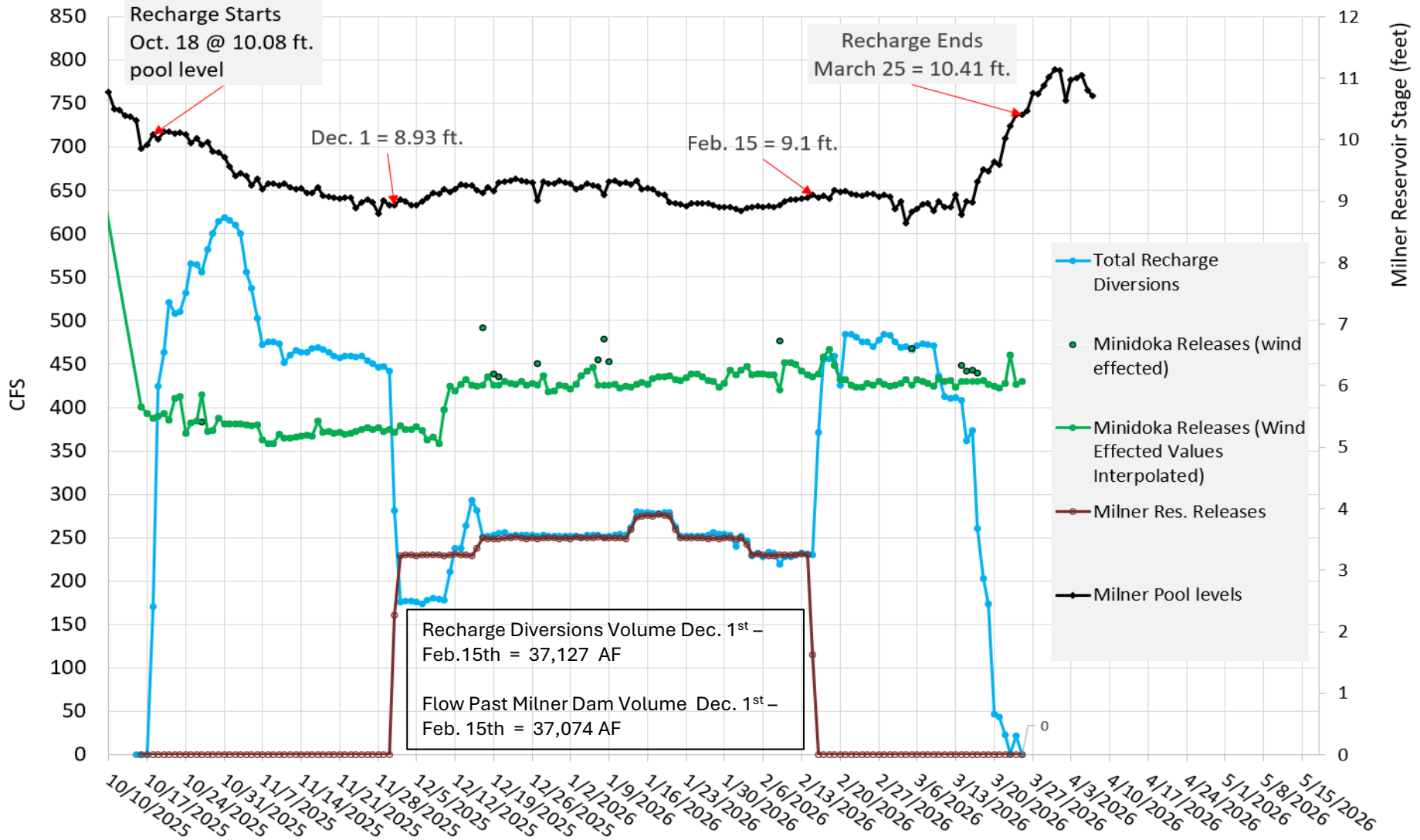

Total Natural Flow Water Recharged 2025-2026 Season 107,637 AF

Provisional Values

IWRB Recharge - Oct 18th to Mar. 25th

Lower Valley Volume = 107,637 AF

Recharge Diversion Rate – 0 cfs

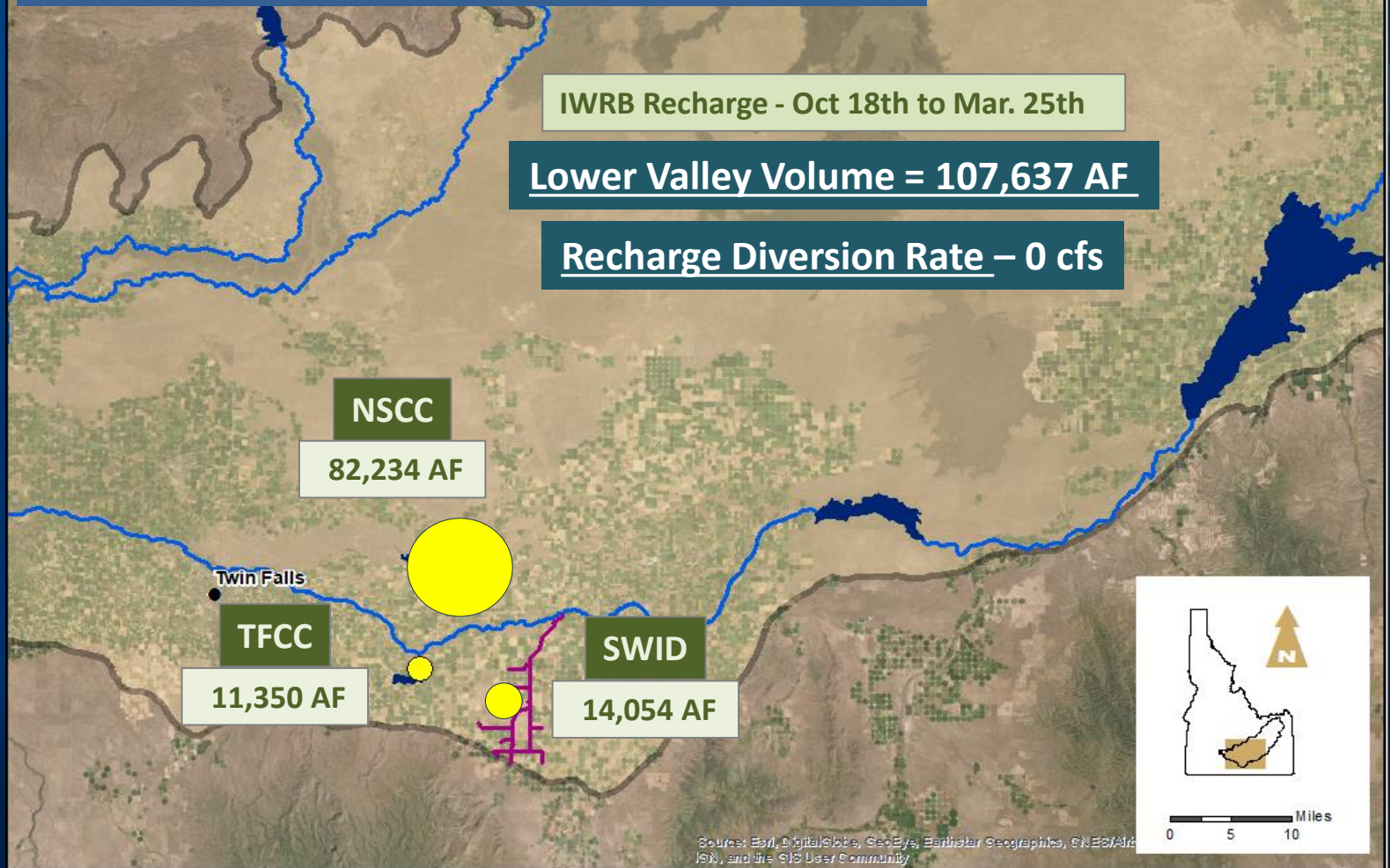

Source: Esri, DigitalGlobe, GeoEye, Earthstar Geographics, CNES/Airbus DS, USDA, AeroGRID, IGN, and the GIS User Community

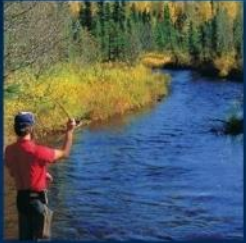

Milner Reservoir Water Budget (provisional)

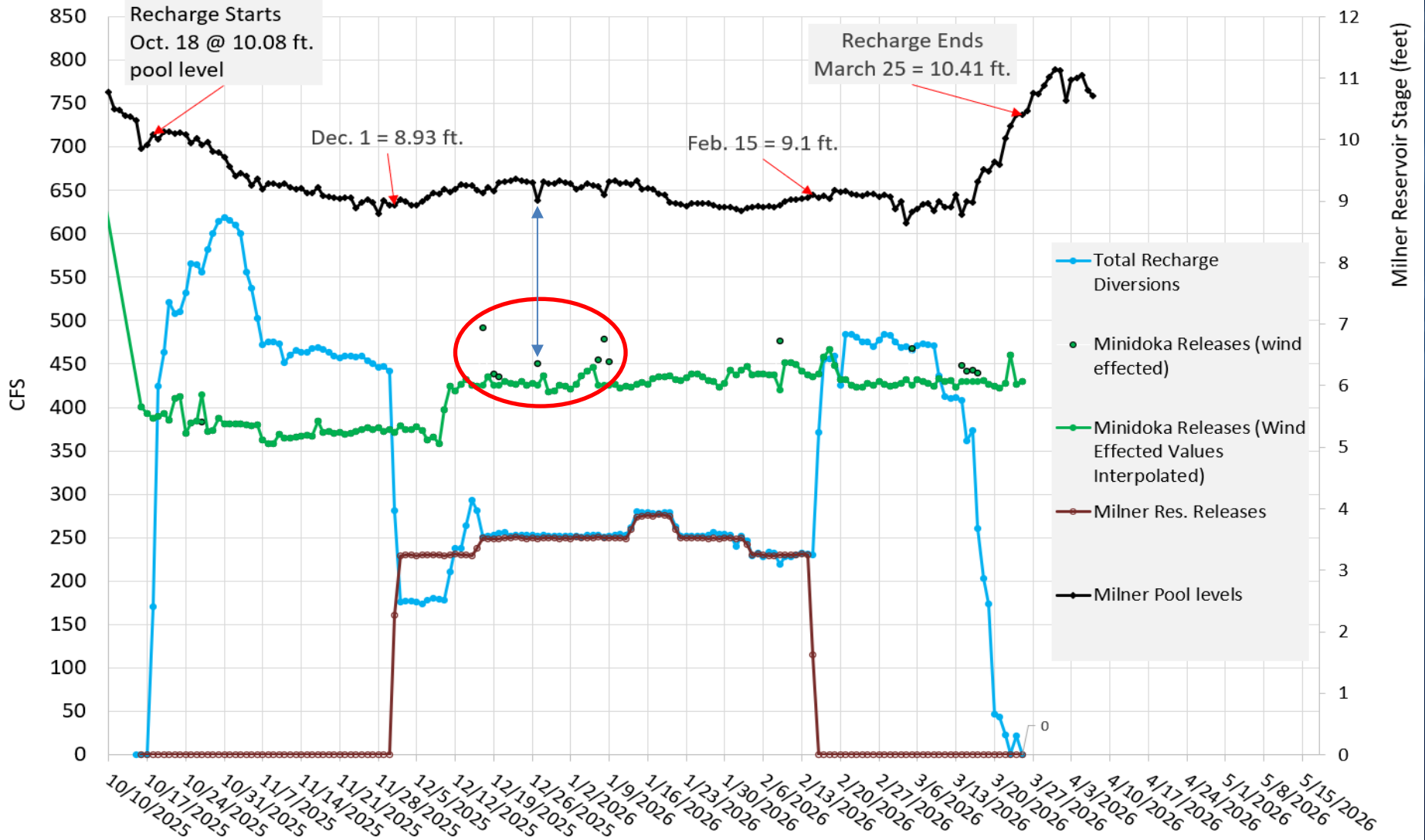

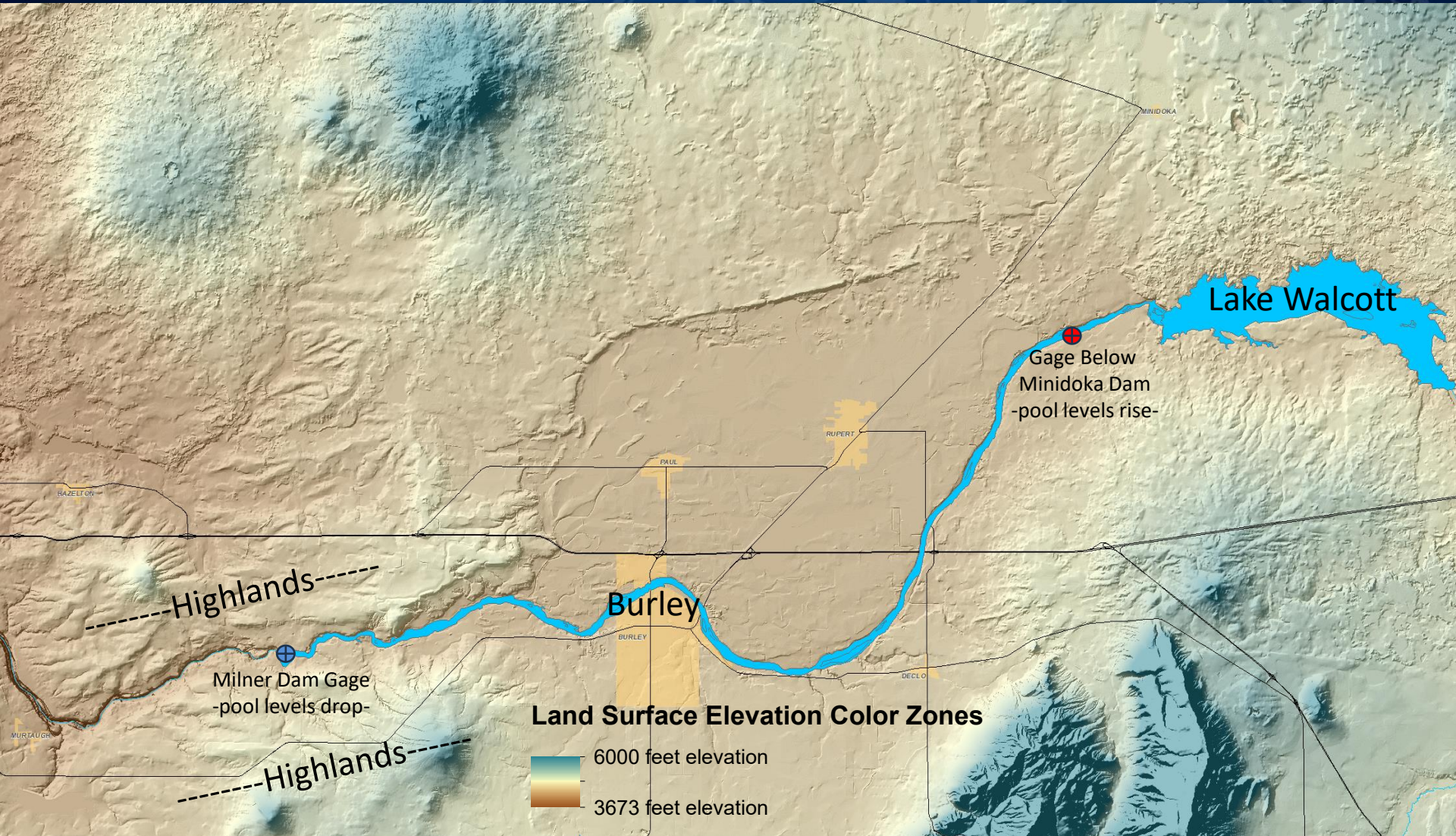

Milner Res. Sustained Wind/Stage Relationship
Twin Falls Airport Data

